YANKS SCORE 3 RUNS IN 3RD

By HAVEY BOYLE

FORBES FIELD, Oct. 5.—The New York Yankees, in the first game of the world series here today with the Pittsburgh Pirates, were leading, 5 to 3, at the end of the fifth inning. Kremer, for Pittsburgh, was opposed by Hoyt for the Yankees, both righthanders.

The Yankees enjoyed a big inning in the third when they scored three runs to break a 1-1 deadlock. Errors by Grantham and Earl Smith in this frame, and a walk issued by Kremer, which forced in a run, made the Pirate cause look a little bleak.

Combs started this inning by grounding out, Grantham to Harris. Grantham, however, fumbled Koenig's roller and Koenig was safe

(Continued on Page Two.)

BUCCOS LOSE

	RUNS.	HITS.	ERR.
YANKEES . . 10301000 0	5	6	1
PIRATES . . . 10101001 0	4	9	2

44,000 Series-Mad Fans See Kremer Routed in Sixth

THE SUN TELEGRAPH

Combining the PITTSBURGH CHRONICLE TELEGRAPH and THE PITTSBURGH SUN

ESTABLISHED 1927—VOL. 1—NO. 65 WEDNESDAY, OCTOBER 5, 1927 TWO CENTS

WORLD SERIES EXTRA

NEW YORK.	AB.	R.	H.	PO.	A.	E.
Combs, m	4	0	0	4	0	0
Koenig, s	4	2	1	2	2	0
Ruth, r	4	2	3	5	0	0
Gehrig, 1	2	1	1	9	1	0
Meusel, lf	3	0	0	2	0	1
Lazeri, 2	4	0	1	2	5	0
Dugan, 3	3	0	0	0	0	0
Collins, c	2	0	0	3	0	0
Hoyt, p	3	0	0	0	0	0
Moore, p	1	0	0	0	2	0
Totals	30	5	6	27	10	1

PITTSBURGH.	AB.	R.	H.	PO.	A.	E.
L. Waner, m	4	2	1	1	0	0
Barnhart, lf	5	0	1	3	0	0
P. Waner, r	4	0	3	3	0	0
Wright, s	2	1	1	1	5	0
Traynor, 3	4	0	1	1	2	0
Grantham, 2	3	0	0	5	3	1
Harris, 1	4	0	1	8	2	0
Smith, c	4	0	0	4	1	1
Kremer, p	2	1	1	0	0	0
Miljus, p	1	0	0	1	2	0
Brickell	1	0	0	0	0	0
Totals	34	4	9	27	15	2

TWO-BASE HITS
P. Waner, Koenig, Lazeri, Kremer, L. Waner

THREE-BASE HITS
Gehrig

SACRIFICES
Wright 2, Dugan, Gehrig

DOUBLE PLAYS
Lazeri to Gehrig.

STRUCK OUT
BY KREMER—Koenig
BY MILJUS—Combs, Moore, Meusel
BY HOYT—Kremer, Miljus

BASE ON BALLS
OFF KREMER—Collins, Meusel, Gehrig
OFF HOYT—Grantham
OFF MILJUS—Collins

HIT BY PITCHER
BY HOYT—L. Waner

UMPIRES
Plate—Quigley, National League.
First—Nallin, American League.
Second—Moran, National League.
Third—Ormsby, American League.

ATTENDANCE
45,000.

L. Waner and 'Babe' Break Loose

L. WANER SCORING FIRST PIRATE RUN

RUTH SCORING FIRST YANKEE RUN

YANKEES GET JUMP IN WORLD SERIES

By CHARLES J. DOYLE.

FORBES FIELD, Oct. 5.—The New York Yankees, champions of the American League, drew first blood in the world series of 1927 when they defeated the Pittsburgh Pirates, champions of the National League here this afternoon. The opening battle drew a record crowd of 45,000, eclipsing the mark of 43,000 established in the sixth game of the 1925 world series between the Pirates and Senators.

OPENER CROWD OF ABOUT 44,000 SETS RECORD

By JAMES J. LONG.

The rapidity with which the stands filled after the early crowding of the bleachers gave indications that in at least one respect the opening day of the world series in Pittsburgh would be a record-breaker. That was in the matter of attendance.

Signs were that when the official figures were given out they would show the gathering of this afternoon to have been about 44,000, the largest that ever witnessed a baseball game in Pittsburgh.

Indeed these indications had been in attendance long before today in the excitement and interest that were in evidence on all sides in the unprecedented demand for tickets. Officials of the Pittsburgh club stated today that in addition to 22,000 letters returned without the checks being cashed, 9,000 were sent back after the checks had been cashed after it was discovered there were no more seats to be allotted, and countless telegrams had been replied to, with the statement that the park was "sold out."

Counting the 22,000 who had been allotted tickets, the 9,000 whose checks were returned, and the numerous telegrams that failed to get favorable replies, and figuring that each of the disappointed ones had requested from one to six or eight or ten seats, even though the limit had been placed at four, it will be seen that probably 100,000 persons would have attended today's game if it had been possible to accommodate them.

NEW RECORDS EXPECTED

But it looked as if all local attendance records would be broken in spite of that. The largest crowd that ever witnessed a baseball game in Pittsburgh was 43,616, registered at the sixth game of the world series with Washington at Forbes Field in 1925. There was every indication that today's huge turnout would reach at least 44,000.

When Manager Miller Huggins of the New York team announced two days ago that his pitcher for the opening game would be Wiley Moore or Waite Hoyt, "in the order named," the majority of Pittsburgh fans declined to take it seriously, figuring that Huggins were merely pulling a little strategic stuff and that he had no intention of starting Moore in the series in his first year in the big leagues, even though realizing that he is quite a pitcher. That they had the right dope on the foxy Yankee chief was borne out before the game today when Huggins admitted that he definitely selected Hoyt to twirl the opener. The selection of Hoyt was in line with the Pirate expectations, as they rate him one of the best money pitchers in the country and had reasoned that he would be the logical moundsman to begin the big struggle.

Instead of being the starting pitcher, therefore it looked as if Moore would be assigned to "bull pen" duty. In the event of his being needed for a relief role. Moore is rated one of the best relief pitchers in the country.

PENNOCK TO PITCH

The condition of Herb Pennock, the star left-hander of the Yankees, turned out today to be not nearly so serious as at first reported, when it was rumored that he would be lost to the Yanks for the entire series. Pennock said that his injury was above the knee and therefore would not interfere with his pitching as soon as the soreness had left his leg.

Manager Huggins said that Pennock would be out for only two days, or three at the outside, and that the southpaw would be able to pitch on either Friday or Saturday at New York.

Pennock himself confirmed this statement, said that though his leg was still slightly stiff, he would be able to work in two or three days.

Rogers Hornsby, Giant captain and who took part in the world series against the Yankees last year as manager of the Cardinals, said before the game that he did not think Hoyt's reputation as a great money pitcher would necessarily hold up today or at any other time in the series.

"Hoyt's strong point is a fast ball," Hornsby said. "He and Charley Root are pitchers of much the same kind as far as fast ball pitching being their forte is concerned. The only difference is that Hoyt pitches his fast ball overhand while Root delivers it with a side-arm motion. The Pirates have beaten Root and other fast ball pitchers like him, and I believe they will beat Hoyt also.

(Continued on Page Two.)

The game in detail:

FIRST INNING

NEW YORK — Combs up—Combs hit the first pitch to deep left, where Barnhart gathered it in for a putout.

Koenig up—Ball one, high. Foul, strike one, over the third base stands. Strike two, called, curved ball, it fooled oKenig. Strike three, swung, a curve ball. The crowd cheered, part of it was for Ruth at the plate and part of it for Kremer.

Ruth up—Ruth singled to right on the first pitch, it was a line smash down the right field marker, Paul Waner making a fast play on the ball.

Gehrig up—Strike one, swung, fast ball. Kremer tried to catch Ruth off first. Ball one, high. Ball two, high. Smith tried to catch Ruth off first. Kremer threw again to first. Foul, strike two, off Smith's chest protector, Earl danced around. Ball three, low curve, inside. Kremer threw to first trying to catch Ruth off first. Gehrig's little fly to right fell in front of Paul Waner for a scartch triple, scoring Ruth.

Meusel up—Foul, strike one, behind catcher. Ball one, fast, outside. Strike two, swung, fast ball. Meusel flied to Paul Waner. One run. Two hits.

PITTSBURGH—L. Waner up—Ball one, inside. Ball two, inside. Strike one, called, fast ball. Strike two, called same kind of a pitch. Lloyd Waner was hit with a pitched ball, the fast ball grazed his trousers.

Barnhart up—Hoyt tried to catch Lloyd Waner off first. Strike one, swung, fast ball. Barnhart lined to Ruth.

Paul Waner up—Paul Waner doubled to right on the first pitch, Lloyd Waner taking third.

Wright up—Wright sent a long sacrifice fly to Combs, Lloyd Waner scoring, and Paul Waner went to third. Wright hit the first pitch.

Traynor up—Strike one, called, fast ball. Foul tip, strike two. Foul back in stands. Ball one, high. Traynor flied to Ruth, Babe making the catch almost on the foul line.

One run, one hit.

SECOND INNING

NEW YORK—Lazzeri fouled to Traynor. Dugan flied to Grantham. Collins walked. Grantham threw out Hoyt.

PITTSBURGH—Grantham walked. Harris hit into a double play. Lazzeri to Gehrig. Lazzeri threw out Smith.

THIRD INNING

NEW YORK—Grantham threw out Combs. Koenig was safe on Grantham's fumble. Ruth singled to right, Koenig taking third. Gehrig walked, filling the bases. Meusel walked, forcing in Koenig. Lazzeri forced Meusel, Wright to Grantham, Ruth scoring, Gehrig taking third. On an attempted double steal, Smith muffed Traynor's throw at the plate, Gehrig scoring, Lazzeri going to third on the error. Dugan lined to Barnhart. Three runs. One hit. Two errors.

PITTSBURGH — Kremer doubled against right field stands. Lloyd Waner flied to Meusel. Meusel muffed Barnhart's fly, Kremer holding second. P. Waner singled to center, scoring Kremer, Barnhart stopping at second. Wright forced P. Waner, Lazzeri to Koenig, Barnhart taking third. Traynor forced Wright, Koenig to Lazzeri. One run. Two hits. One error.

FOURTH INNING

NEW YORK—Collins flied to L. Waner. Hoyt flied to Paul Waner. Combs lined to Barnhart.

PITTSBURGH—Grantham grounded to Gehrig. Koenig threw out Harris. Smith flied to Collins.

FIFTH INNING

NEW YORK—Koenig doubled to right-center. Grantham grabbed Ruth's bounder and beat him to the bag, Koenig taking third. Gehrig sacrificed to Paul Waner, scoring Koenig. Meusel flied to Wright. One run. One hit.

PITTSBURGH—Kremer struck out. L. Waner doubled to left. Barnhart singled to left, scoring L. Waner. P. Waner beat out a slow roller to Lazzeri, Barnhart taking second. Wright flied to Combs, Barnhart taking third. Traynor flied to Combs. One run. Three hits.

SIXTH INNING

NEW YORK—Lazzeri doubled against the left field fence. Miljus relieved Kremer. Dugan sacrificed, Smith to Grantham. Collins walked. Hoyt hit into a double play, Wright to Grantham to Harris. One hit.

PITTSBURGH—Grantham grounded out to Gehrig. Harris flied to Ruth. Smith flied to Ruth.

SEVENTH INNING

NEW YORK—Combs struck out. Koenig went out, Harris to Miljus. Ruth singled to center. Miljus caught Ruth off first, Miljus to Harris to Wright to Harris. One hit.

PITTSBURGH—Miljus fanned. Lazzeri threw out L. Waner. Barnhart flied to Ruth.

EIGHTH INNING

NEW YORK—Miljus threw out Gehrig. Meusel fanned. Traynor threw out Lazzeri.

PITTSBURGH—P. Waner lined to Meusel. Wright singled. Traynor singled, Wright taking second. Wiley Moore replaced Hoyt. Grantham forced Traynor, Gehrig to Koenig, Wright taking third. Harris singled, scoring Wright, Grantham going to third. Smith out, Gehrig unassisted. One run. Three hits.

NINTH INNING

NEW YORK—Wright threw out Dugan and Collins. Moore fanned.

PITTSBURGH—Brickell batted for Miljus. Moore threw him out. L. Waner lined to Combs. Barnhart grounded to Lazzeri.

Brickell batted for Miljus in ninth.

Today

Floods and Power.
A 3,000,000 Share Day.
She Danced and Lived.
Good and Beautiful.

By ARTHUR BRISBANE

(Copyright, 1927.)

LOS ANGELES, Cal., Oct. 5.

PRESIDENT COOLIDGE promises "to solve the problem of (Mississippi Valley) flood control, so that such a situation may never again have to be met."

It means only determination, which the President expresses, plus engineering ability and money. The country has plenty of both.

SENATOR HIRAM JOHNSON appealed to the convention of union labor in this city yesterday to work for the Boulder Dam project, harnessing the Colorado river for power, irrigation and water supply. He told the union men, "Public utilities companies say they have seven billion dollars of investment, and declare that our government shall not be permitted to build a generating dam at Boulder Canyon.

"If it takes twenty years we'll teach the public utilities that there is something bigger than seven billions of public utilities dollars, and

(Continued on Page Two.)

BUNTS

FORBES FIELD, Oct. 5.—Babe Ruth scored the first run of the series in the first inning. After Bam had singled, Lou Gehrig drove him around with a triple to right.

* * *

The Waners put on their famous brother act early. After Lloyd been hit with a pitched ball to open the Pirates' half of the first, Paul sent him to third with a double.

* * *

LLOYD, THE LEADING RUN-GETTER IN THE NATIONAL LEAGUE, TALLIED THE FIRST PIRATE RUN A MOMENT LATER ON WRIGHT'S SACRIFICE FLY.

* * *

Lazzeri and Grantham appeared on the verge of blows in the second inning when George was forced at second. The umpires restored peace.

* * *

The height of something or other in world series etiquette was observed shortly before game time when two nattily clad youths stepped from a taxicab in which they had arrived—to watch the big free score board in front of the Sun-Telegraph Building.

* * *

Following his usual custom, Babe Ruth gorged himself with frankfurters before the game. As Ruth munched his sixth hot dog in as many minutes, a stray mongrel which had wandered on the field eyed the voracious slugger speculatively for a few minutes and—then warily trotted away.

* * *

Ruth is not as fond of animals as he used to be. Once he believed, with the founders of the S. P. C. A., that the horse is man's best friend—but that was before Herman spent a disastrous winter in Havana.

* * *

HOYT'S CONTROL WAS NONE TOO GOOD IN THE EARLY INNINGS. HE HIT LLOYD WANER IN THE FIRST AND WALKED GRANTHAM IN THE SECOND.

* * *

Two base on balls and two Buc errors enabled the Yanks to score three runs on one hit in the third.

* * *

Ruth and P. Waner lived up to their reputations as hitters by getting two hits each in their first two times at bat. Paul led in total bases, three to two.

* * *

Paul Waner beat out Ruth in the consecutive hit race by singling in the fifth for his third straight safety. After hitting two singles, Ruth grounded out to Grantham.

* * *

Kremer was sent to the showers when Lazzeri opened the sixth with a double. Hoyt helped Miljus to get off to a good start in the relief role by hitting into a double play.

* * *

Combs, Yank lead-off man, who leads the American League intotal number of hits, looked none to impressive. After flying out twice and grounding out once, he struck out in the seventh.

THE WEATHER

Fair and somewhat warmer tonight. Thursday, increasing cloudiness followed by showers and cooler.

Toledo Leads Buffalo, 2-0, In Third

TOLEDO, O., Oct. 5.—Toledo was leading Buffalo 2-to-0 at the end of the third inning of the little world series game being played here today.

For Complete Round-up on World Series Get THE SUN TELEGRAPH Sport Final

FAN ARMY SPENDS NIGHT AT BLEACHER GATES

YANKS GET THREE IN THIRD

(Continued from Page One.)

at first. Ruth followed with his second hit of the game, a sharp single to right, Koenig taking third. Kremer then walked Gehrig, filling the bases, and walked Meusel to force in Koenig. Lazzeri forced Meusel at second, Wright to Grantham, as Ruth scored. Here Earl Smith trapped Gehrig off third, but Earl made a low throw to Traynor, who saved him an error by making a nice pickup. Then Smith dropped Traynor's return throw, Gehrig scoring, Lazzeri taking third. Dugan ended the inning by lifting to Barnhart.

The Pirates got a run back in their half of the third, making the score 4 to 2. Kremer doubled against the right field stands. L. Waner flied out, Meusel dropped Barnhart's fly, while Kremer held second. Paul Waner got his second hit, a sizzling hit to center, and Traynor forced Wright at second a moment later.

More than 44,000 persons jammed the stands to see the opening game of the 1927 series. Gov. John S. Fisher of Pennsylvania threw the first ball.

Kremer was driven from the box in the sixth after Lazzeri had doubled to left. John Miljus, Lawrenceville boy, relieved Kremer.

It was a brilliant and colorful assemblage which let out a frantic shout of joy as Combs walked to the plate, the first man to bat in the world series of 1927.

High dignitaries of the state and city and notable figures of the baseball realm were in box seats lining the field of play. In a box, draped with an American flag, Gov. John S. Fisher and his party watched the curtain go up on what is believed to be the most colorful world series in the long history of baseball.

The sun was so pleasant and comforting that the boys out in the temporary stands, sat with coats off. A red-coated band regaled the feverish mob with popular melodies.

The Pirates, in spotless white uniforms, looked spick and span as they trotted out to take their places on the field.

BUCS MAKE BOW

In spotless white uniforms the Pirates came on the field at 12:10 o'clock this afternoon, followed almost immediately by the gray-clad New York Yankees. All uncovered stands were closely filled as the teams arrived on the field and the covered sections of the stands were filling rapidly.

The Pirates started hitting practice at once with Lee Meadows throwing to the batters. The Yankees sat on the grass outside of their dugout and with marked interest watched the Pirate sluggers put on their stuff. In the region of both dugouts the field was black with cameramen who snapped Ruth, Gehrig, the Waner boys and various other celebrities among the contestants.

Augmenting the crowd on the field were numerous souvenir hunters beseeching the baseball heroes to autograph baseballs and programs.

At 12:35 o'clock the Pirates made way for the Yankees to indulge in hitting practice. While the Yankee sluggers worked out Ray Kremer and Waite Hoyt, scheduled starting pitchers, shook hands while movie men operated their reels.

BABE KNOCKS "HOMERS"

Don Miller, collegiate pitcher with the Yankees, threw to the Yankee batters. Babe Ruth brought a chorus of admiring shouts when he hit two successive pitched balls into the right field stands.

Herb Pennock, Yankee southpaw, who was injured yesterday in practice, was out in uniform and limbered up. He said he believes his leg will have recovered sufficiently in a day or two to allow him to pitch against the Pirates.

Two youthful spectators at the opening game were Harold Baker, aged 14, of Syracuse, and Tony Galasso, aged 13, from Sandiego, Cal. These boys were respectively junior and senior champions of the boys' junior Olympic games held recently in Washington, D. C.

Myles Thomas, Yankee pitcher, formerly of the University of Pennsylvania, pitched to the batters after Miller had finished his spell on the mound.

Umpire Quigley was to work behind the plate, it was announced; Umpire Nallin was stationed at first; Umpire Moran at second, and Umpire Ormsby at third base. Quigley and Moran are National League umpires, while Nallin and Ormsby are American League arbiters.

Among the visitors to the Pirate bench before the game started was Fred Clarke, former Pirate manager, and Hans Wagner. Behind the Pirate bench were National League club owners and a long string of minor league officials.

Rogers Hornsby, noted slugger, visited the press box and made the prediction the Pirates will win the series.

In a blue suit and a nifty brown hat, Rogers in the press coop was intent on uplifting the tone of journalism by reporting the series for a syndicate. Hornsby reported the Yankees were using a Reach ball in batting practice. The Reach ball is supposed to be livelier than the Spalding ball and spies said the Yanks were using the lively ball to impress the Pirates who watched Ruth and Gehrig smear the ball from all corners of the lot.

Gehrig smacked one into the right field stands toward the finish of batting practice, and the crowd yelled its awe.

Joe McCarthy, manager of the Cubs, the team that was believed to be the winner for a short time, also turned scribe to take a seat in the press box.

At 1:05 the Yankees moved off the field and the Pirates took the field for fielding practice. A mighty shout went up from the bleachers when the two Waner boys took up their places in center and right field.

A box reserved for Gov. John S. Fisher of Pennsylvania was decorated with an American flag. The Governor's box was situated about three boxes away from the Pirate bench.

Clyde Barnhart, Pirate outfielder, was displaying a hunting gun which friends in Carrick presented him.

The Yankees were attired in the conventional gray, which all big league clubs wear while away from their home grounds. After a long conference at the home plate, in which Capt. Traynor of the Pirates, Coach Charley O'Leary of the Yankees, and the umpires went over the ground rules, a mighty shout went up from the enthusiastic crowd as the umpires called play ball. The pulse of the assemblage increased as a white-garmented announcer called out:

"For the Pirates: Kremer and S-M-I-T-H."

The great baseball drama, eagerly awaited for since those glorious days of 1925, when the Pirates defeated the Washington Senators, at last was begun.

The noise was deafening after the band had played the national anthem and Old Glory was unfurled to the pleasant October breeze.

Cowbells, horns and laughing shouts burst forth as the trim Pirates gracefully trotted out to their positions.

Kremer, the main hope of the Pittsburgh crowd, tall and strong, brought an extra cheer as he walked steadily from the Pirate dugout, picked up his glove near the first base line and went out to throw the five preliminary pitches, before facing Combs, the first Yankee batter. Umpire Quigley adjusted his mask and signaled he was ready for the play to begin. Coombs sent a long, high fly to Barnhart in left field. The crowd waited tensely until Barney made the catch. A little nervous, he juggled the ball slightly, but held on to it. The crowd cut loose again when Koenig fanned. Ruth, the mighty, got the first hit of the series, a clean single to right. Ruth, on first, took occasion to pat in a friendly fashion his old friend Joe Harris, Pirate first baseman. Gehrig, with the count of three and two, dropped a short fly to right. Paul Waner, after a desperate run, could not reach it and the ball rolled past Paul for a scratch triple.

There was not a Pirate sitting on the bench as Ruth scored. In front of the bench was standing Dehie Bush, Pirate boss, and clustered around him like chicks around a hen were the Pirate reserves, all tense. Meusel ended the inning with an easy fly to Paul Waner.

Now the fans made ready to cheer one of their idols, Pee Wee Waner, and when the kid centerfielder walked bravely to the plate, swinging two bats, the stands rumbled and roared. With the count two and two young Lloyd was barely flicked with an inside ball. He went to first base. Barnhart got an ovation, too, and then lined to Ruth.

Paul Waner sent the crowd into new spasms with a clean double to right which sent his brother to third. It was the old brother act to which Pirate fans have become accustomed, run, which tied the score, after Glenn run which tied the score after Glenn Wright sent a sacrifice fly to Coombs. Paul Waner took third after the catch. The fans in their nervousness were no different from Manager Bush on the coaching line, who tugged at his cap, his trousers and spat excitedly upon his ever-moving hands. Ruth made a nice catch of Traynor's fly close to the right field line. The whole Pirate bench ran out to see Ruth make the catch.

Oakland was astir early and the streets contiguous to the ball park throbbed and hummed with nervous humanity prior to the opening of the gates at 9 o'clock.

FIGHT AVOIDED

Lazzeri, attired in a red shirt, fouled to Traynor. When he went to the plate, first Yankee up in the second, Dugan, who crouches at the plate, sent an easy fly to Grantham. Collins drew a walk, but the crowd was not excited, as Hoyt, the pitcher, went to the plate. They figured Hoyt would be weak against Kremer. Hoyt, however, annoyed a little, as he worked Kremer to a three-and-two count before he grounded out, Grantham to Harris.

Grantham led off for the Pirates in the second. After getting two strikes George looked at four bad ones to get his base. Joe Harris followed, and thoughts of the crowd, no doubt, were on the achievements of Joe when, as a Senator in 1925, he gave the Pirates all kinds of trouble with his mighty bludgeon. Harris, however, hit into a double play. Lazzeri got Joe's grounder, tagged out Grantham running in to second and then Lazzeri threw to Gehrig at first.

There was a threat of fight when Grantham and Lazzeri had some words over the play, but the umpires moved to the scene of threatened disorder and the trouble was over. Earl Smith ended the inning by grounding out to Lazzeri. As Lazzeri ran in to the Yankee bench after the inning was over some of the fans gave him a round of boos. What he had done was unknown, but the fact that Grantham had objected to whatever it was was sufficient cue for some of the boys to yell at push 'em up Tony.

Grantham, still a little upset, got Coombs' grounder and threw the Yankee outfielder out in the third, but he followed this by booting Koenig's grounder for the first error of the series. Ruth shot a sharp single to right, sending Koenig to third. The fans were worried with Gehrig, home run slugger at bat.

Gehrig walked. Here were three men on base and only one out. A pall was over the buzzing fans. Meusel, tall left fielder of the Yankees, went to the plate in this clinch. The crowd was yelling to Kremer what encouragement it could. There was a moan when Meusel walked, forcing in Koenig, with the run that broke the tie and put the Yanks ahead. Lazzeri forced Meusel at second, Wright to Grantham, as Ruth scored.

Lazzeri ran toward second and Earl Smith, instead of throwing to second, trapped Gehrig off third, but when Traynor returned the ball to Smith to get Gehrig, Earl let the ball get away. Gehrig scored and Lazzeri moved to third on the error. Dugan lined out to Barnhart to end the inning. In this inning Grantham and Smith gave Kremer support none too good, and, to make matters worse, Kremer himself was a little unsteady.

Kremer started the third with a double to right. Lloyd Waner flied to Meusel. Then Meusel dropped Barnhart's fly, Kremer holding second. Paul Waner singled to center, scoring Kremer, Barnhart stopping at second. Wright forced Paul Waner at second, Lazarri to Koenig. Barnhart moved to third. Traynor forced Wright at second, Koenig to Lazzari.

The Yankees made another run in the fifth when Koenig led off with a double to right and moved to third on Ruth's infield out and scored on Gehrig's sacrifice fly to Paul Waner.

The Pirates went into their half of the fifth three runs behind, but fighting gallantly. Kremer fanned, but L. Waner doubled to left. Barnhart singled to left, scoring Lloyd Waner. Paul Waner got his third hit of the game, a scratch hit off the pitcher's glove, sending Barnhart to second. Wright filed to Combs and Barnhart took third after after the catch. The crowd pleaded with Traynor for a hit, but Pie's best effort was a fly to Combs in center, ending the inning.

Lazarri opened the Yankee sixth with a double to left. Barnhart got a bad start on the ball. At this point Kremer was relieved by John Miljus.

After Lazzeri had doubled to start the sixth, Kremer was lifted in favor of Miljus. Dugan sacrificed Lazzeri to third, Smith to Grantham. Collins drew a walk, but Hoyt hit into a double play, Wright to Grantham to Harris. This ended the inning.

Gehrig made a nice stop of Grantham's grounder to start the Pirate sixth, Joe Harris sent an easy fly to Ruth and Earl Smith died the same way.

COOLIDGE DRAWS THRONG TO FOUNDER'S DAY FETE

Announcement was made at the office of the president of Carnegie Institute last evening that the requests for tickets for the Founder's Day celebration were far beyond the capacity of the Music Hall. Approximately 20,000 requests for tickets have been received and the seating capacity of the hall is 2,000. The annual celebration of Founder's Day is an event always free to the people of Pittsburgh, and a request for tickets in the past has always met with attention. This year the visit of President and Mrs. Coolidge to the institute, and the fact that the President is to deliver the Founder's Day address, has caused the unusually large number of requests.

World Series Statistics

Contenders—New York Yankees, champions of the American League, and the Pittsburgh Pirates, champions of the National League.

Schedule—First two games at Forbes Field, Pittsburgh, today and tomorrow; next three at Yankee Stadium, New York, October 7-8-9; last two at Forbes Field, October 10-11. All games scheduled at 1:30 o'clock, Eastern standard time, except Sunday, at New York, when game starts at 2:01 o'clock because of state law. In event of postponement because of weather, teams remain in either city to play allotted games.

Crowd figures—Capacity of Forbes Field, 43,000; Yankee Stadium, 65,000. If seven games are played, probable total attendance, based on capacity crowds, about 360,000 and total receipts, about $1,400,000. World series records, 328,051 and $1,207,864, set in 1926 series between Yankees and Cardinals.

Managers—Owen (Donie) Bush of Pirates, first year; Miller J. Huggins of Yankees, tenth year.

Probable opening batteries—Kremer and Smith for Pirates; Hoyt and Collins for Yankees.

Umpires—Nallin and Ormsby, American League; Quigley and Moran, National League.

OPENING CROWD IS RECORD

(Continued from Page One.)

I am picking Pittsburgh to win the series, though, of course, it will be decided by the breaks.

"I think Pittsburgh pitchers will be able to stop New York sluggers. Kremer is as good a pitcher as to be found anywhere and will no doubt give as good account of himself today as Hoyt.

He is just the kind of careful pitcher to baffle hitters like the Yankee stars. Don't overlook him nor Meadows either. They are likely to keep Gehrig and the rest in check.

When pitched to properly, Ruth can be stopped just like any other hitter. In the last world series in 26 times at bat against Alexander and Sherdel, of the Cardinals, he didn't knock a ball out of the infield. I do not think the Yankees have batted during the season, as a whole, against pitchers as good as they will meet in this series.

Bush's playing to render Ruth and Gehrig harmless by keeping the bases empty by retiring the first two batters ahead of them would have worked out successfully in the first inning had not Paul Waner made a poor play on Gehrig's feeble fly to right after Ruth had singled. The result was that Gehrig had a cheap triple on what was merely a pop fly and Ruth scored on the poor play.

WANERS PUT ON ACT

The Waner brothers partly staged their famous act in the very first inning when L. Waner went to first, being hit by a pitched ball, and, following Barnhart's out, Paul Waner drove his brother to third with a double to right. L. Waner would have scored on the hit had not Ruth been lucky enough to get a perfect rebound off the right field wall. This held Lloyd at third, but he tied the score a moment later when he crossed the plate on Wright's long sacrifice fly to Combs.

A former Pirate pitcher in the person of Al Mamaux, bobbed up in the series as a special correspondent for an eastern paper. The former Dormont boy has been pitching for Newark in the International League. He says he is not anxious to come back to the big league as he is perfectly satisfied in the minors. It is rumored he has been drafted by one of the Boston clubs, but this proves erroneous.

The first near excitement came in the second inning when Harris hit into a double play after Grantham had walked. Lazzeri and Grantham appeared on the verge of blows after a collision and a wrangle at second base. The umpire stepped in and restored peace.

Though Kremer prevented Ruth from making any of his long, sensational hits, the Bambino succeeded in making clean singles on his first two trips to the plate, both hits figuring in the scoring. Much of Kremer's trouble in the second inning was due to the errors of Grantham and Smith. Otherwise he might have escaped without allowing a run.

The crowd experienced its first keen disappointment in the sixth inning when Remy Kremer, ace of the Pirate pitching staff, who had been confidently counted upon to pitch the Bucs to victory in the first game, had to be taken out after Lazzeri had doubled in the sixth. Johnny Miljus, Lawrenceville boy, was sent in to relieve him.

NORTH CHARLEROI GETS ANNEXATION PETITION

CHARLEROI, Pa., Oct. 5.—Petitions favoring and opposing the annexation of North Charleroi borough to Charleroi were presented to the North Charleroi Council Tuesday night. Those favoring annexation asked the councils of Charleroi and North Charleroi come to an agreement so that the proposition may be submitted to voters at the next general election. A petition urging consolidation also has been submitted to the Charleroi Council.

BELLEVERNON TO OPEN NEW GLASS FACTORY

BELLEVERNON, Pa., Oct. 5.—The new plant of the American Window Glass Company, employing about 500 men, will be opened next week. During the past summer the plant was reconstructed at a cost of $450,000 to manufacture sheet glass by the Fecault method.

FIRST OF FAITHFUL AWAIT "PLAY BALL"

The sun peeped over the hills today to find a murmur as of an army bivouacked welling up to the heavens from the Oakland district, wiped the morning mists from his eyes, and perceived that it was the first crowd of the world series disturbing the nocturnal calm. His coming found this vanguard in strange attitudes of suspense, varied according to the particular nature of their weariness and the means they had found to relieve it. Some, as in the top picture, matched the blandishments of Lady Luck against the oppression of Father Time. Many found the warmth of a fire the best answer to the prevalent question: "When will it be daylight?" And, then, as you see by the youth at the left, some just did as they pleased.

SEATED AFTER THEIR LONG VIGIL

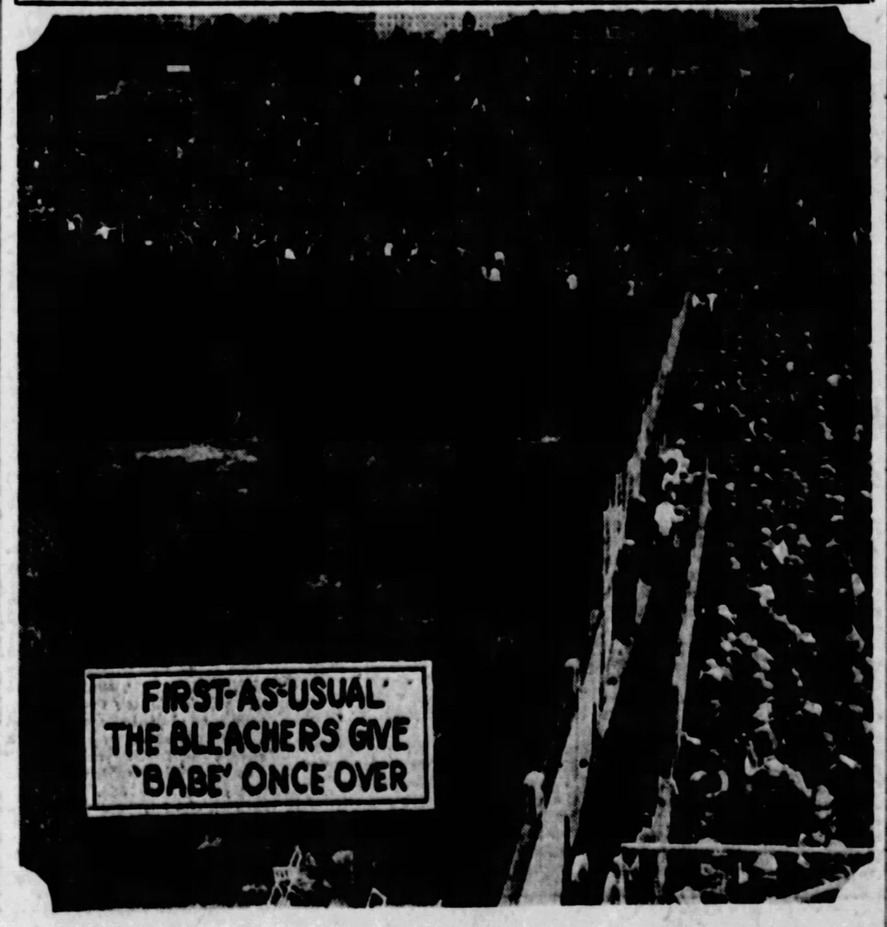

THE BLEACHERITES

Like the rosh of waters through a break in a Mississippi river levee in flood time the crowd of baseball fanatics that had been waiting all night for the bleachers gates to open at Forbes Field swarmed into the promised land at ten o'clock this morning. By eleven o'clock the section allotted to them had been filled. Here they are, three hours before "Play Ball" was called. A vast throng that failed to get in remained outside searching the realm of ideas in an effort to devise a successful scheme to crush the gate.

EARLY BIRDS GATHER FOR TICKETS

By ALMA SIOUX SCARBERRY.

At last. The answer to that annoying question now accumulating whiskers from over-use, namely: "Who wants a worm, anyway?" You've heard it, of course.

Thousands and thousands of early birds were at Forbes Field at 6 o'clock this morning craving the li'l worm. As a matter of fact, they were fighting for it. Among them were several pretty women and girls, daintily swathed in blankets with hot water bottles and thermos bottles adding to the comfort of the picture.

And they had come from various parts of the country to wait all night in line. Which brings forth another question. Since when is baseball a man's game?

There was Ethel Matheson and Marion Wurth, pretty lassies from Escanaba, Mich., who drove all the way alone to "see the Pirates beat the Yanks." They have never seen a world series. Ethel and Marion said:

"Gosh! If those Pirates of yours don't beat the Yanks we won't be able to buy gasoline to go back with. We have all our money up on them."

One local girl turned her blonde locks to the wall and blushed:

"For pity's sake! Don't let anyone know I'm crazy enough to wait in line from 6 o'clock in the morning for a ticket to a ball game."

Three girls from Akron posed, but insisted upon remaining incognito because:

"Our mamma's don't know we are such tomboys and might spank us when we get home."

They had waited all night. But it wasn't their first world series experience. They came two years ago, too, and say they wouldn't miss being here even if they get the spanking.

Mrs. Pauline Gnau of 201 Gross street sat on a box with her feet on another box, a blanket over her lap and feet, steamer-rug fashion. She had kept watch in line since 8 o'clock last night and her eyes were red from sleeplessness. But she informed us:

"I have never seen a world series and I'd like to see anyone stop me from seeing this one! I have never wanted to see anything so much in my life."

"Why do you want to see it badly enough to wait all night?" she was asked.

Mrs. Gnau laughed.

"Well, first I want to watch the Pirates win. And secondly, I want to see why it is that so many other thousands and thousands fight like demons to get to a series."

Mrs. J. E. Chambers, pretty brunette, and her young husband sat on a large box with a blanket over their laps, playing cards. They had been there since 7 last night, foregoing the comfort of their home at 1738 James street for the cold night air of Forbes Field.

TODAY

(Continued from Page One.)

that is the government of the United States."

FORMERLY labor, even in America, would have opposed power development by government, lest it "take bread from mouths of working men."

American labor is too intelligent for that now. In China when the British built an electric road up a steep grade they had to promise to haul only passengers, no freight. Chinese coolies, men and women, wanted to carry the freight on their heads and backs.

SOME of our big companies fear national improvement as the Chinese do. They will get over it, and realize that what helps the country helps all big and little interests in the country.

At present they are the biggest power in the country, and prove it by holding back whatever does not please them.

THERE was "buying power in the stock market" yesterday. Somebody bought 540,900 shares of the new General Motors stock and sales totaled 3,147,300 shares. The three-million-share mark has been passed only nine times in the history of the Stock Exchange.

THE "social surplus" of this country is ten billion dollars, which means that the American people earn each year ten thousand millions more than they need to live on. Wall Street will see bigger days, and stock brokers bigger prices for their seats.

Stock brokers warn customers "to adopt a most conservative market policy," not knowing what else to advise. The best advice is, "Don't gamble and don't sell short."

MRS. SARAH O. DRAPER, starting her one hundred and second year, tells the world that smoking and dancing have kept her alive.

She is right about the dancing.

A British scientist proves that prosperous men die too young because nearly all stop exercising after 50. An old horse in a pasture where he can exercise will live many years. Pen him in a box stall, he soon dies.

FOR many generations France has rewarded with prizes, parades and pretty dresses the "good girl" of the village, called *La Rosiere*. Often the *Rosiere* is good and pure 100 per cent, but more good than beautiful. A rich Frenchman will give prizes for GOOD LOOKING *Rosieres*. A girl that can be good AND good looking, this Frenchman thinks, deserves an especial prize.

Here we have thousands such, and somebody should give a prize to the girl with the best brain. We have plenty of pretty faces and legs, and frequently crown them "Queen."

MEXICO has a lively presidential campaign. In Mexico City yesterday Gen. Alvarez, President Calles' chief of staff, announced the execution of Serrano, one candidate, with 14 of his followers. They were shot as rebels.

Our campaign next year will not be as exciting. It will not be dull.

LINES GROW AT ZERO HOUR

Haggard, but jolly, thousands of baseball enthusiasts, stretched out in three long queues from the bleachers gates at Forbes Field, saw the sun break through the fog over Schenley Park this morning. A thousand had been waiting all night, close to a hundred since yesterday morning, and when the gates opened at 10 o'clock it was estimated 10,000 fans were in line. There were men and women of all descriptions in the crowd, and they came from many states.

First in line was Lester McMichael, 18, of Connersville, Ind., who, with the help of passing motorists, had beaten his way to Pittsburgh expressly to see the world series. He took his stand just 14 minutes ahead of Ralph Arkle, of 319 Corry street, who was first in line at the series two years ago and coveted the distinction this year also. McMichael is rooting for the Yankees. Arkle is a Pirate fan. P. A. Bogler, of Pittsburgh, third in line, and Bill Peters, of Baltimore, fourth, who hiked to town with a pup tent on his back, also are backers of the Buccaneers.

The first woman in the queue declined to give her name. The next was Mrs. F. J. Flaherty, of Pittsburgh, who took her stand early in the evening. Well towards the front was a Knoxville girl, who was fearful that her father would find her and give her "a good bawling out," but was determined to see at least the first game at any cost.

PICTURESQUE

Scores of youngsters had taken good places in the line for the purpose of selling them. Choice locations commanded $5. Friends of the boys passed up and down remote parts of the line, offering to sell preferred places.

Early this morning the scene was animated and picturesque. Hundreds had brought boxes with them and others were seated on camp stools which a vender hawked at 50 cents each. But the majority were standing. Bonfires were burning along Sennot street and on the sidewalk all the way into Schenley Park. Some fans were playing cards. A girl, standing, was engrossed in a novel. A mountain of newspapers was piled up on Boquet street to supply the demand.

By 3 o'clock one queue had extended past the great fountain in Schenley Park and almost to the bronze statue of the Spanish War veteran.

MANY IN AUTOS

At that hour it was estimated that 2,000 automobiles were parked in Schenley Park at the Forbes street entrance. Most of them were from out of town, many from other states, and in not a few cases the occupants spent the night in the machines. Policemen Jerry Hook, Earl Bruce, Terry McCann and Thomas Bennett were attending to the parking of the autos. In the main driveway they had formed 10 long lines of cars. They expected to take care of 5,000. The four men had been on duty continuously since yesterday, but remained good natured despite their obvious fatigue.

An enterprising tailor distributed free doughnuts in bags advertising his business. Hawkers of hot dogs, sandwiches and coffee did a rushing business. There were so many of them and competition so keen that prices were low, some offering ham sandwiches at five cents each.

The Ladies' Guild of the Oakland Methodist Episcopal Church, of which the Rev. Dr. T. R. Coulter is pastor, had stands up in the church lawn along Forbes and Boquet streets, at which home-made pies, cakes and the like were sold for the benefit of the church. Mrs. J. B. Allen of 4357 Schenley Farms Terrace, president of the Guild, said the church sold more than $800 worth of food to the fans at the World's Series two years ago and expected to do equally well this year.

"FIRSTS" IN SERIES

First put out—Barnhart.
First strikeout—Koenig.
First hit—Single, Ruth.
First extra base hit—Triple, Gehrig.
First hit by pitcher—L. Waner.
First two-base hit—P. Waner.
First run—Ruth.
First sacrifice fly—Wright.
First base on balls—Collins.
First assist—Grantham.
First batter out on a fair fly—Combs.
First batter out on a grounder—Hoyt.
First double play—Lazzeri to Gehrig.
First error—Grantham.
First fumble—Smith.
First muffed throw—Smith.
First muffed fly—Meusel.
First batter—Combs.
First Pirate hit—P. Waner.
First Pirate run—L. Waner.
First Pirate single—P. Waner.

MILLING SERIES CROWDS JAM HOTELS

Scalpers' Tickets Seized and Sold in Court

THE DAILY PICTORIAL | THE SUN-TELEGRAPH | GENERAL NEWS SECTION

WEDNESDAY, OCTOBER 5, 1927

MOB FIGHTS FOR DUCATS AS OWNERS MOAN

Merciless scalping of the scalpers marked the closing scene at Central Police Station today in the 1927 drama of world series ticket speculation in Pittsburgh.

Grabbing his hat, Magistrate George H. England remarked that he was going to Forbes Field. He left his office without announcing his decision in the case of six alleged scalpers arraigned before him. Left in the lurch, Attorney Harry Miller, counsel for the defendants, sold 42 sets of seized tickets at face value over the rail in police court, took out his fee and gave the balance to his fearful clients.

A riot almost resulted when it was shouted that the tickets would be sold. The decision to offer the pasteboards at regular rates came after a conference between Attorney Miller and Assistant City Solicitor Harry Diamond, and there was a wild rush to the mezzanine floor, where Miller, in the role of ticket-seller, disposed of his wares.

"The line will form on the right," bellowed police court attaches, but the crowd assailed Miller with a flying wedge. Tickets for the first and second games were sold in a few minutes, but nobody wanted the strips for the sixth game. The noise of the bargain-buyers was drowned by the "squawks" of the six men arrested on the scalping charge.

"We're gypped," they cried. "Here we are left with tickets that nobody wants and the judge has left and we can't get back our forfeit money. This is a gyp town."

The magistrate's clerk told the men that they would have to wait until after the ball game to learn the decision in the case. The defendants are Max Cohen, Frank Barbieri, Joseph Caplan, A. Abrams, New York; J. Harris, 31, of 238 Diamond street, and Harry Cohen, 20, of Philadelphia.

Three ticket scalpers, who had believed themselves protected by Federal licenses as they advertised and sold their wares in downtown buildings, were fined $100 each today by Alderman A. M. Maloney.

The fines were imposed under a city ordinance requiring a transit vendor's license costing $100 a month in addition to the Federal license for operating in the city.

Those fined were Irving Mandel of 402 Diamond street, alleged employer of Charles Kipnis of 346 Diamond street, and M. Solomon of 402 Diamond street; Nat Pineus of 328 Diamond street, alleged employer of M. J. and Sam Harris, and Frank Barbiere of 411 Smithfield street, alleged employer of Max and Harry Cohen. Only the principals were fined.

Mandell's case was appealed by his attorney, Louis Little. The other two paid.

Following the drive by police yesterday, world series ticket scalpers had run to cover today. Only one little shop could be found downtown where the sale of tickets was advertised. This was a shoe-shining stand at 402 Diamond street, but queries about prices brought forth the information that "the man with the tickets isn't in just now." Persons in charge didn't know when he would return nor did they know anything about prices.

At 238 Diamond street, the restaurant where two scalpers were arrested yesterday, ticket seekers were told "we're all sold out—haven't got a thing today."

In hotels there seemed to be a fair amount of business, but it wasn't being done openly. It appeared that customers must have somebody to introduce them before a scalper could be induced to talk business. At several other places about the city, inquiries brought out that prices range from $37.50 to $60 for "good" seats around Section 19, and $30 for seats in the new stands for the three games.

The Pennsylvania Railroad Company denied today that it had obtained world series tickets for disposal to passengers from New York coming here for the games, as was done for the Tunney-Dempsey fight in Chicago. It was rumored that the railroad had bought, or was handling, as agent for the Pittsburgh Baseball Club, thousands of tickets for the use of eastern patrons of the company. The company, it was reported, was assuring persons buying transportation to Pittsburgh, that they need have no fear of being unable to obtain admission to the games, as it was in position to get them seats.

An official in the passenger department said difficulty was being experienced in obtaining enough world series tickets to take care of the railroad's office personnel. The rumor probably arose, he said, from the fact that the railroad co-operated with the promoters of the Tunney-Dempsey fight in selling tickets for the bout.

N. Y. Flyers Pass Over Calais

CROYDON, England, Oct. 5.—A radio message received by airdrome officials reported the Junkers seaplane D-1230 passing over Calais at 6 a. m., headed due west.

The message said the weather was unfavorable. "When the D-1230 passed overhead," the message read, "there was a very thin fog, but since then conditions have become worse."

AMSTERDAM, Oct. 5.—The three-motored Junkers seaplane D-1230 at 5:30 a. m. today resumed its flight to New York.

It took off at Schelling Woudy, near here, where it landed exactly 12 hours earlier from Norderney, Prussia.

The route calls for stops at Lisbon, Fayal, Azores Island; Harbor Grace, Newfoundland, and New York.

The plane carries an all war-time German navy crew of four fliers. They are Fritz Loose, pilot; Carl F. Starke, navigator, and Karl Loewe and Rudolph Plither, mechanics.

SON ILL, MRS. GOOCH WON'T SEE TILT

MRS. GOOCH AND BABY

Baby John Cleveland "Skippy" Gooch, is seriously ill with what the doctor fears is pneumonia. He is shown here with his mamma watching his daddy play. Johnny Gooch will go into the field with a heavy heart today. But his wife, with Spartan courage, has assured him that the Pirates can't lose and told him to go in and not worry. That everything will be all right.

LOBBIES FIND FIRST-DAY BETTING EVEN

Hotel lobbies today were places to be heard but hardly seen. The crush was far greater than the milling which upset the routine during the 1925 series.

"This," said William Jennings Marks, chief bell captain at the William Penn as his right shoulder was more or less dislocated and a left ankle fractured by good-natured lobbyists, "is great. This gang makes the 1925 crowd look like a conference between two vice presidents."

CROWDS WAIT FOR RUTH

The hotel crowds before game time were strange conglomerations of scalpers, gamblers, sycophants and a few notables. At the Roosevelt, the new hotel at 46th street and Penn avenue, hundreds gathered outside the main entrance awaiting a peek at Babe Ruth, the gentleman who thinks a three-base hit is a total loss.

The Babe fooled the multitudes by slipping out a rear entrance and making for the ball park.

Betting in the lobbies was extremely light and what was done was placed on the individual games, not on the series outcome. The Pirates were an even-money bet for today's game, but the Yankees held the favorite spot for the seven games.

Mr. James Mason, modest manager of pugilists, reported from his corner in the William Penn lobby that Mr. Tunney, the well-known heavyweight improvement, has arrived in town and had invited him to be his guest. Mr. Mason announced he had refused because of the absence of a dress suit and a dictionary.

MOVIE PEOPLE ARRIVE

Buster Keaton and his wife, Natalie Talmadge, registered at the William Penn, hadn't one chance in 16 of smiling their way through the lobby crowd. The cinema humorist was reported as a Pirate adherent.

Gov. Fisher, here to offset any edge Mayor Walker's presence may have given the Yankees, made no secret of his opinion that the Pirates would conquer Al Smith's boys.

Judge Landis stormed up and down the lobby of the Schenley through the morning, patting sports writers on the back and at the same time insisting that even his personal supply of tickets had been exhausted.

Ring Lardner, erstwhile South Bend, Ind., voter, occupied the morning by filling a chair in the Schenley lobby behind a wide newspaper which shielded him from friends anxious to learn the status of his current wardrobe. It was Mr. Lardner who wrote volubly of the shirt he lost in the 1925 series and sympathizers were anxious to forestall a recurrence.

Downtown Fur Shop Looted

Robbers who hurled a padded brick through a plate glass window in the fur store of Leon Applebaum, at 626 Penn avenue, early this morning, took furs valued at $1,000 and disappeared before private detectives, in answer to a burglar alarm, reached the scene, two minutes later.

The loot included a squirrel coat and two neckpieces.

Automobile bandits who blocked the Homestead-Duquesne boulevard, near Homestead Park, with their machine, stopped John Franks, 22, of McClure street, Homestead, a cleaning company truck driver, and robbed him of $100.

Returning home from a shopping trip yesterday afternoon, Mrs. William Lando of 2047 Center avenue found jewelry and clothing valued at $5,250 and a Negro servant girl had disappeared during her absence. Police are looking for both loot and servant.

Service station stickup men maintained their average of about one gasoline station robbery daily when they visited the American Oil Company service station, 929 Collins avenue, late last night. Two holdup men, one of them armed, participated in the robbery, in which Vincent Sloan, 19, an attendant, was backed against a wall under threat of death and the cash register robbed of $53.

Four religious statues, four rosaries, two crucifixes and a candlestick that had been stolen from a display case in front of the store of Miss Rose Wirth, 4715 Liberty avenue, were recovered when police arrested James Dietz of 702 Gross street with the loot early this morning in Friendship avenue. The robbery was reported to police at Forty-third Street Station just before Precinct Detective Joseph Mansky and Patrolman Philip Teets brought Deitz to the station because he could not explain what he was doing with the articles at that time of the morning.

Mrs. Pirate Positive Hubby Will Win

By ALMA SIOUX SCARBERRY.

Everything is hotsy-totsy, fans. The Pirates will win the series!

We have the positive assurance of all the wives of Buccaneer ball artists that THEY CAN'T FAIL.

All the Pirate wives will be there biting their nails and rooting for their husbands except one—Mrs. John Gooch. Tragedy is stalking the Gooch home, where baby "Skippy," John Cleveland Gooch, 2, is seriously ill with what the doctor believes to be pneumonia.

Mrs. Gooch is by his side constantly and daddy's heart will be with little "Skippy" when he goes to Forbes Field today. "Skippy" wears a four-year-old's clothes and has always been a picture of health. But a month ago he became ill and his temperature has risen to as high as 104.

However, Mrs. Gooch, with Spartan courage, smiles at her player-husband and assures him:

"I know you will win, Johnny. You can't fail. Don't worry about us. We'll be all right."

Mrs. Meadows, who is a close friend of the Gooch family, is so in sympathy that the baby's illness will almost spoil the series for her, she says.

Both mothers saw the '25 series. It was Mrs. Meadows' first, and she declares:

"Nothing in the world could ever give me the thrill that first game did. Lee pitched the opening. I'm sure we have as good a chance as the Yankees—and I have no doubt we will win."

But Mrs. Meadows' face dropped:

"Poor Johnny Gooch. He is so wrapped up in his baby that I am afraid I'll be thinking more about how his heart is breaking than about the game. I've had to see my boy through sickness, too, and I know just how poor Mrs. Gooch feels."

Mrs. Paul Waner will thrill over her first series. Being a bride of such a brilliant ball player is thrill enough in itself. But seeing the first world series, she says, is:

"So exciting I know I'll jump up and yell and be a perfect idiot. I'm so proud of him. Paul and Lloyd and the boys have worked so hard that even if they shouldn't win this series I wouldn't be hurt. The pennant was a big victory. But—I say it wouldn't hurt, because I know they'll win. No doubt of it."

Mrs. Grantham laughs:

"Well, now, I ask you very confidentially, is that sweet? Asking me will the boys win the series. Of course! Don't ask me how I know. Just feminine intuition, I guess."

And she tells about it being her first series and how she listened in from Arizona in 1925 and just about went wild.

Mrs. Harris was amazed that anyone should ask her who will win.

"My goodness! Doesn't everybody know OUR boys will! You sure bet I'll be there. And I KNOW the Pirates are all set!"

Hurray! Where's that other quarter? Here it goes on the Pirates, now that we KNOW.

Ruth Reforms! Big Breakfasts Taboo

By ALMA SIOUX SCARBERRY.

HORRORS! The Swatting Bambino has gone and reformed. No kidding. All he eats for breakfast is a big dish of bran, three lamb chops, four pieces of toast and a pot of tea.

Once upon a time the Big Noise sat down to a breakfast of steak, three eggs, a large slice of ham and all the trimmings. But that was before he decided that it wasn't nice to make a "pig out of yourself," in the Babe's own words.

We got all the low down on the High Up of Baseballdom in his suite in the new Roosevelt when we dined with him. Babe, in a bright blue dressing gown and flappy blue slippers, sat down to the morning rite with his little boy grin and stretched. He looked pleased with the world.

"Gosh, I love breakfast."

He stretched again.

"Pardon me, I love my morning stretch, too! It all goes in with the ceremony. And you want me to be myself, I suppose. Must I be formal?"

Put at ease on that subject, Mister Ruth picked up a spoonful of bran—delicately.

"Ugh! I don't like that darn junk. I eat it because it is good for me. Have for years. I like to put berries on it to hide the taste—but the doctor says the berries destroy the good the bran does. So, I eat the raw bran. Ugh!"

He picked up the teacup.

STARVING WOMEN!

(Bluh) "Thass too hot!"

Then:

"Sa-ay, what do you think of the way women are starving themselves? You're one of them! Toast and coffee at 10 o'clock in the morning. You should have worked up a real appetite by this time. Women starving themselves make me tired. Fine generation the next will be if women keep it up."

"Well, what if a woman doesn't like to eat in the morning?"

"Breakfast should be the heaviest meal of the day, I think. I eat two meals a day only. Never have lunch. If I didn't have an appetite in the morning I'd get up and run around the block until I got one. It is the only way to keep well. We waste too much energy when there isn't any food in us when we start the day."

The King of Swat tried to cut a lamb chop and turned his plate over in his lap. He grinned:

"I'm not used to having breakfast before company like this. Can I take these chops up in my fingers?"

He did. And continued:

"It is just as bad for a woman to eat all the time and get fat as it is for her to starve herself. I think both kinds of girls are crazy."

WOMEN ALL RIGHT

"Mister Ruth, we don't believe you like women very well."

He blushed.

"Now listen, I never said I did, did I? They're all right in their place, ain't they? But they're always getting a fellow in dutch. Is this a breakfast or an interview about what I think of women?"

Meekly we switched the conversation.

"How is your little girl?"

His eyes lit with paternal pride.

"Oh, my kid's great; she's a knockout! Oughta see her eat."

"What would you advise a woman who wants to keep thin to eat?" the Babe was quizzed, carefully.

"Vegetables. Lots of them and no meat. Keep away from too starchy things and be a strict vegetarian. And a little exercise now and then goes a long ways toward helping."

For dinner at night Babe has steak or chicken. He "loves chicken." And is "crazy about frog legs."

At the door, when he shook hands and said au revoir, the Big Bambino plead like a small boy begging mamma not to tell papa who cut the cherry tree down:

"Listen, don't go and tell people I eat ham and steak and lamb chops all for breakfast like some reporters have. Gosh, they'll think I'm a reg'lar elephant!"

SO, Mr. Ruth eats like a gentleman! Only THREE lamb chops and nary a steak in sight.

FARMERS FIGHT HOG SCOURGE

NEW CASTLE, Pa., Oct. 5.—Lawrence county farmers are fighting a scourge of hog cholera which has broken out near New Wilmington. Scores of hogs have died in the last few days from the disease.

Four farms have been quarantined and veterinarians have been engaged to immunize hundreds of porkers throughout the county. The farmers have been asked to tie up their dogs which are believed to spread the disease.

One-Eye Fails to Crash Gates As Sleuth

Caught in the swirl of scalpers' patrons, pass-hunters, curious idlers and more modest gate-crashers, One-Eyed Connelley, professional in the game of "hot air" and free seats, was swept into the detective bureau early today when he asked the sleuths' assistance in getting him into the grandstand at Forbes Field.

Connelley, noisy and breezy, was serious, for the report is that two years ago he met with flat failure at the Oakland ball park.

"Boys, you know the old Scotland Yard stuff—I shine me badge—I want you to give me a little help," pleaded One-Eyed. "If I get through here, I get a two-year contract in vaudeville for 200 bucks a week. It's no trouble for me in New York, and if I bust in here I'll be sitting on top of the world. I took one on the whiskers before, but never again. A little help, boys, and I go through like a greased eel through a knothole."

THE WEATHER

General Indications.

Western Pennsylvania—Increasing cloudiness tonight; showers in extreme north and warmer in south portions. Thursday showers and cooler.

Hourly Temperatures.

12 midnight	54	5 a. m.	54
1 a. m.	54	10 a. m.	61
2 a. m.	52	11 a. m.	67
3 a. m.	51	12 noon	68
4 a. m.	50	1 p. m.	70
5 a. m.	50	2 p. m.	70
6 a. m.	50	3 p. m.	72
7 a. m.	49		
8 a. m.	48		

Sunrise today ... 6:21 | Sunset today ... 5:56

Observations for the 24 hours ended at 8 a. m.

Time.	Temp.	Hum.	Wind.	Weather.
8 a. m.	48	88	North.	Foggy

Temperature and Precipitation.

	1926	1925	1924	1923	1922	1921	1920	1919
Highest	77	59	79	53	86	59	60	76
Lowest	48	50	58	38	60	42	49	69
Mean	60	54	68	46	73	50	54	72
Precip.	.41	.00	.00	.00	.00	.00	.00	.05

Bulletin.

Stations.	Temp. 8 a.m.	Temp. L.	Pre. cip.	Stations.	Temp. 8 a.m.	Temp. L.	Pre. cip.
Atlanta	64	62	.00	Miami	82	78	.00
Atl. City	60	54	.00	Montgomery	66	62	.00
Bismarck	40	38	.00	Nashville	52	50	.00
Boise	34	34	.00	New Orleans	76	76	.00
Boston	60	56	.00	New York	60	56	.00
Buffalo	56	54	.00	Norfolk	68	66	.00
Chattanooga	52	52	.00	Oklahoma	64	64	.00
Chicago	56	54	.00	Omaha	60	58	.04
Cincinnati	48	44	.00	Pikesburg	48	44	.00
Cleveland	50	50	.00	Philadelphia	60	58	.00
Columbus	50	50	.00	Pittsburgh	48	48	.00
Denver	42	40	.00	Portland, Ore	48	48	.00
Des Moines	58	58	.36	St. Louis	52	52	.00
Detroit	54	50	.00	St. Paul	48	48	.00
Duluth	46	46	.00	S. L. City	46	44	.00
Harrisburg	54	50	.00	San Antonio	78	72	.00
Helena	34	30	.04	San Diego	64	62	.00
Huron	42	42	.00	San Fran.	54	54	.00
Indianapolis	54	52	.00	Seattle	44	44	.04
Jacksonville	76	72	.00	Spokane	40	40	.12
Kansas City	60	58	.08	Tampa	76	74	.00
LittleRock	58	56	.00	Washington	56	56	.00
LosAngeles	62	60	.00	Winnipeg	38	36	.04
Louisville	52	48	.00	Yellow Pk	28	22	.12
Memphis	60	56	.00				

MINES ON 6-DAY SCHEDULE

BENTLEYVILLE, Pa., Oct. 5.—Local mines of the Bethlehem Mines Corporation, a subsidiary of the Bethlehem Steel Corporation, have been raised from a three- to a six-day weekly production schedule.

A VERY DAINTY EATER, IS THE MIGHTY 'BABE'

Alma Sioux Scarberry, feature writer of the Sun-Telegraph, gets the "low down" on the Big Bambino's appetite. And, honest-to-goodness, it is all the bunk about his having such an enormous appetite when he gets up in the morning. He ate a dish of bran (which he hates) three lamb chops, four pieces of toast and a pot of tea. That's all! Having been blamed for eating steak, ham and chops at one breakfast, the King of Swat wants the story denied with vehemence. Dieting women are his pet aversion. They are almost as bad as women who eat too much, he avers.

PITTSBURGH COPY OF ROXY'S LAIR

"ROXY"

S. L. Rothafel, the "Roxy" of the radio and operator of the Roxy Theater in New York, visited his friend, Leo Lehman, general manager of the May-Stern Furniture Company. On a recent visit to New York Mr. Lehman was greatly impressed by the beautiful office of Mr. Rothafel

LEO LEHMAN

and decided to have one similar for his own. With the aid of Theodore Richhols, architect, he transformed his office into what resembles a corner of Roxy's New York office. Three art glass windows, showing the progress of furniture manufacture throughout the ages, are features of the office.

SEEK YARROW'S ACCOMPLICE IN GIRL'S MURDER

SLAYER DENIES ANOTHER MAN HELPED HIM

WOODBURY, N. J., Oct. 5.—Another arrest was expected today in connection with the murder of Rose Sario, 17, who was slain Sunday.

After questioning George Yarrow, confessed slayer, four hours yesterday, Sheriff John B. Stratton dispatched state troopers, under Deputy Sheriff Jacob K. Tryson, on a hunt, presumably to bring in a man for examination.

Yarrow had maintained steadily that no one else was connected with the crime, but officials continued to question him because of the insistence of Blanche Sweetin that another man besides Yarrow was standing beside the latter's automobile just before he drove off with Miss Sario.

Police investigating the assertion of Yarrow's mother-in-law, Mrs. Sylvia Michaels, that Yarrow killed his wife, believe the missing woman is still alive. A young woman in Atlantic City said yesterday she had seen Mrs. Yarrow there within two weeks.

Authorities have discounted temporarily the belief of Mrs. Michaels that the woman victim of the "Hilltop thicket murder" could have been Mrs. Yarrow, owing, for one thing, to disparity of age.

SPEAKERS LAUD RADIO HERE

Congratulating Pittsburgh on its achievements in the pioneering of radio broadcasting, speakers at the second annual banquet of the Pittsburgh Radio Trade Association in Webster Hall last night, at which "Roxy" was the honored guest, urged the radio men of this city to continue their efforts in the furthering of the industry and broadcasting.

Among the speakers were Roxy, who told of the good broadcasting is accomplishing for the orphan, the helpless and the isolated; George McClelland, vice president of the National Broadcasting Company, who spoke of the growth of broadcasting; James Simpson, G. D. Fleck, Philip Carlin and Russell Wallace, president of the Trade Association. Lloyd C. Thomas was toastmaster.

The banquet followed the second day of the annual radio show in Duquesne Garden, at which members of the Pittsburgh Baseball Club will be present today, as will Graham McNamee.

COUNTY ROADS CLOSED

The county Public Works Department yesterday announced a list of roads closed for repair or construction work.

The following roads are closed to traffic from 7 a. m. to 7 p. m. because of resurfacing operations:

Sharpsburg-Kittanning road, O'Hara township.

Dorsey-ville-Culmerville, Indiana and West Deer townships.

Bakerville road, Mt. Lebanon and Union townships.

Troy Hill road No. 2, Reserve township.

Wilmerding and Monroeville road, Patton township.

The following dirt roads are closed to traffic day and night because of construction work:

Fleming Park road, Kennedy and Stowe townships.

East Pittsburgh and McKeesport boulevard, between East McKeesport and McKeesport.

FIND DEAD MAN LYING FACE DOWN IN POOL

The body of an unidentified man was found by McKeesport police today, lying face down in a shallow pool of water in Versailles township. A bruise on the back of the head led police to believe the man may have been attacked and then taken to the pool. There were no marks of identification on his clothing.

SALVATION ARMY DRIVE REACHES HALF-WAY MARK

The half-way mark in the Salvation Army's campaign to raise a budget fund of $155,000 for the next 12 months in Allegheny county was almost reached yesterday. Attorney George E. Alter, chairman of the campaign, last night said the total so far was $80,185.

COUNTY LEGION GROUP -:- ORGANIZES AT LUNCHEON

MEMBERS OF COUNTY COMMITTEE

The Allegheny county executive committee of the American Legion met and organized at a luncheon. Seated (left to right) are E. C. Loyghner, Charles G. Lane, Jr., Edward Schietinger, Judge George V. Moore, Dr. Carl E. McKee, chairman; W. M. Stieren, Jr., adjutant; Rev. C. F. Irwin, Dr. G. W. Wellburn, H. Stanley Douglass, J. A. Schwartz and R. V. Imbrie. Standing (left to right) H. M. Northy, Edward Crump, George I. Carson, S. A. Waddell, W. W. Hague, H. S. Cain and William H. McNaughee.

Coolidge Believes Debt Cut Biggest Work

By Universal Service

WASHINGTON, Oct. 5.—President Coolidge believes that the huge reduction of the national debt is the one outstanding accomplishment of his administration.

More than that, he believes that wiping out this debt would be the greatest internal improvement that could possibly be accomplished for the welfare of the nation.

This debt, mostly incurred in borrowing the billions needed to finance the World War, has been reduced at the rate of about a billion dollars a year since soon after the war ended. The reduction in the year ended June 30 was $1,121,000,000. The debt remaining totals $18,477,000,000.

The President's attitude was given in the nature of a timely warning to the incoming Congress that he is determined that appropriations must be kept within reasonable limits during the coming session.

Senators and Representatives, it was stated, are already flocking to see Mr. Coolidge in the usual manner to urge the adoption of projects in which they are particularly interested and which involve the expenditure of public funds. While the President feels that most of these projects are meritorious, he is equally convinced that they cannot be undertaken at the present time.

In fact the President believes that the public debt as it now stands is the weakest link in the national defense, actually constituting both a burden and a menace to the public safety.

DAVIDSON URGES SCHOOL FOR COMMERCIAL STUDY

Dr. William M. Davidson, superintendent of city schools, hopes to see a commercial high school established, with a five-year course and the present plant as the nucleus, he said yesterday in a school talk to the members of the Credo Club of the Credit Association of Western Pennsylvania in the Chamber of Commerce.

RECORDS BROKEN BY TECH NIGHT SCHOOL

As a result of the registration of more than 400 students Monday and last night at the Carnegie Institute of Technology the night school enrollment has reached the mark of 3,677. This figure is greater by 261 than the registration at the corresponding period a year ago.

(Advertisement)

Bell-Ans Halts Over-Acidity

This Widely Used SURE RELIEF
Dependable Every Time
Free Samples

How disagreeable, how exasperating, how embarrassing to be a sufferer from gas, belching, heartburn, sick headache, nausea and other digestive disorders. The great value of BELL-ANS has been proved by over 25 years use. Doctors, Nurses and Dentists recommend this tested Safe, Pleasant, Sure Relief for Indigestion. Not a laxative. Send for free samples to: Bell & Co., Inc., Orangeburg, N. Y.

Didn't Do Right By Our Garlic; Pay $1,000

A jury in Common Pleas Court today awarded Jules Delauney, produce commissioner, $1,000 damages to right a wrong which had been done 28,500 pounds of Mr. Delauney's choicest garlic.

The Pennsylvania Railroad was the defendant. It was over those lines Mr. Delauney shipped this garlic to a customer in New York. It didn't reach there for 10 days and before it pulled out of Harrisburg there was much local indignation, it seems. And, the complaint averred, when the garlic did reach New York the garlic wasn't garlic any more.

COUNCIL, IN ECONOMY MOOD, HOLDS UP BILLS

Council watched expenditures closely at the meeting yesterday. Bills for two bands, one at the dedication of the Robert McAfee bridge, and the other for a Carrick Park concert, contracted by Director of Public Works Edward G. Lang, were held up for investigation. They totaled $291. A bill presented by Fire Chief Richard L. Smith for his trip to the fire chiefs' convention in Portland, Ore., amounting to $366, was returned for corrections.

8 ARRESTED IN SERIES OF RUM RAIDS

More than 500 gallons of moonshine, four stills, two automobiles and a large quantity of other contraband was seized, and eight persons were arrested in a series of raids by federal prohibition agents last night and early today.

A 300-gallon still, 200 gallons of moonshine, 170 barrels of mash, 2,500 pounds of corn sugar and 100 pounds of yeast were seized at a distilling plant found in operation on the Martin farm in Wexford. Two automobiles also were confiscated. Nick Rocco, 49, of 6 Poplar way; Phillip Selase, 37, of Wexford; Frank Villoto, 20, of 1939 Dyce way, and Charles Palino, 27, of 820 Wylie avenue, were arrested and released under $1,000 bond each for hearings.

RAID CHICKEN COOP

A 50-gallon still and a quantity of moonshine and mash were seized in a chicken coop in the rear of 641 Ridge avenue, Clairton. Warrants for James and Mary Sestittio were issued after the raid.

In a house at 1458 Cliff street, the agents reported seizing a 75-gallon still, 21 barrels of mash and 140 gallons of moonshine which was concealed under a trapdoor in the kitchen floor. Nick Kelly, 39, was arrested and released on his own recognizance.

A 75-gallon still, 125 gallons of moonshine and 1,325 gallons of mash were reported seized in a garage at Third and Large streets, Clairton. John Sgros, 42, was arrested.

Henry Guest, 33, and Walter Morehead, 34, were arrested in Electric avenue, East Pittsburgh, when their automobile was found to contain two five-gallon cans of moonshine. They were released under $2,000 bonds each. The machine was confiscated.

Officials Again Defy Indiana Dry Law

INDIANAPOLIS, Ind., Oct. 5.—(AP.)—Evidence that state officials have again disregarded the strict provisions of the "bone dry" state prohibition law in obtaining whisky for sick relatives was revealed yesterday. The Wright law prohibits prescription of whisky by physicians.

Whisky obtained from a friend in Fort Wayne by Attorney General Arthur L. Gilliom was administered, upon a doctor's advice, to a sister of the Attorney General while she was in a serious condition following an operation in a Decatur (Ind.) hospital, Gilliom said.

His statement followed word from Decatur that C. L. Walters, Decatur attorney and president of a Methodist Sunday school class, was considering placing the matter before the Adams county grand jury.

Gilliom, who said he was told the whisky was instrumental in saving his sister's life, several months ago petitioned Gov. Ed Jackson to recommend to the next Legislature that the state prohibition law be modified to permit physicians to prescribe whisky as a medicine.

At that time the Attorney General disclosed that Mrs. Jackson had been given whisky while critically ill from pneumonia. Gilliom, in the petition, also revealed that he procured whisky about a year ago for his children, who were ill.

Business Success, She Returns to Asylum

CONCORD, N. H., Oct. 5.—(AP.)—After building up a successful business in Troy, N. Y., under an assumed name, Mrs. Mary Folsom, slayer of her husband, has returned voluntarily to the state hospital for the insane, from which she fled nine years ago. She had been confined for shooting Henry H. Folsom, wealthy Boston lawyer, once a Dartmouth football star.

All trace had been lost from the day she disappeared until she presented herself yesterday at the home of Dwight Hall, of Dover, her guardian and trustee of her estate.

"My conscience has been bothering me. I want to go back to Concord," was all she said.

And when the door of the big institution housing this state's unfortunates clanged upon her, there had been written another chapter in the strange story of the six foot, 200-pound Smith College graduate.

Mrs. Folsom originally came under psychopathic attention in 1909. She accused her husband of affairs with other women.

He did not take her seriously at first, but later consulted a physician who ordered her committed to a hospital for the insane at Belmont, Mass. In two years she was released.

The hallucinations to which she had been subjected returned with increasing severity and in 1914 she was persuaded to go to the Folsom summer place at Exeter, N. H.

Mrs. Folsom met the lawyer as he arrived for a week-end visit and apparently she was pleased at his coming. A short time later she was found shooting at his lifeless body.

"Yes, I killed him," she shrieked as she was led away. "He had no business to go around with other women."

She was committed to the hospital where yesterday she surrendered. It is near Dover, where she was born 53 years ago.

Eye-Openers for Waiting Fans Ruled Out

"Eye-openers" for the world series fans, who slept or stood outside Forbes Field bleacher gates last night, caused the arrest of R. H. Francis, 28, of 2040 Sarah street.

With eight pints of liquor concealed in his clothing, Francis was about to begin business at 7 o'clock this morning when police arrested him on a charge of violating the sapire act.

'UNLOADED' GUN WOUNDS MAN

A rusty old "unloaded" revolver was discharged while two men were examining it in Pear alley, Duquesne, Tuesday. As a result, Louis Burta, 30, 761 Richford street, Duquesne, is in West Penn Hospital with a bullet wound in his abdomen and Eugene B. Cuyler, 1422 Crawford avenue, Duquesne, is being sought by county detectives.

Closed Tomorrow Account of Holiday

STRASSBURGER AND JOSEPH
504 Federal St., N. S.

GREEN CAB

S. W. S.

Service With Safety means getting you there on time safely. Pittsburghers know. When minutes count they save them safely via GREEN CAB.

The quickest way to Forbes Field—
THE GREEN CAB WAY!

GRANT 8100

Florsheim
SHOES FOR FALL

They're as keenly styled as the well dressed man could wish—they have the touch of smartness characteristic of FLORSHEIM Shoes that attracts favorable attention—with the quality that gives long wear and fine appearance. See the new styles now.

Always the best shoes at
$10

Other Stores
202 Fifth Ave.
444 Wood St.

Van Deventer
Sixth at Penn Avenue

New Loew Theater Bldg.

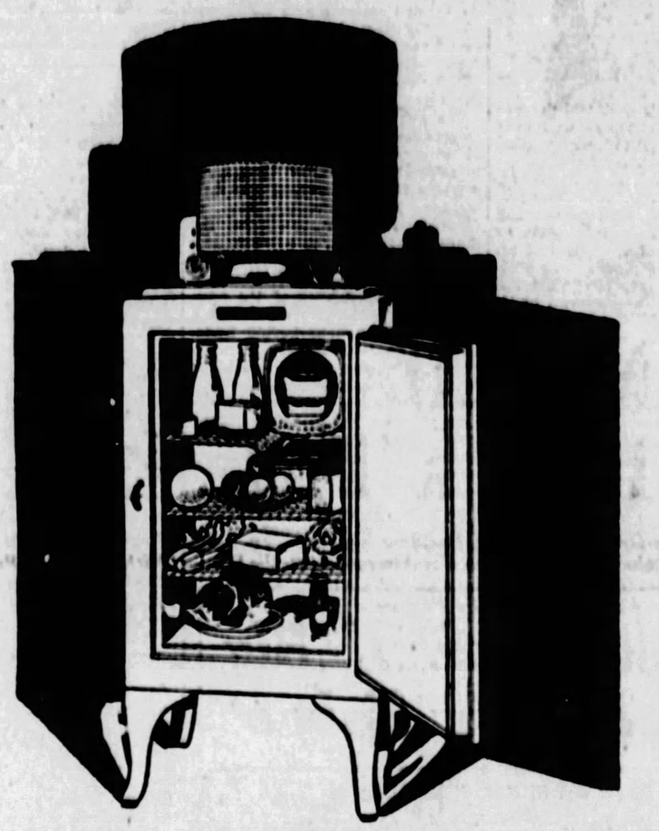

GENERAL ELECTRIC
Refrigerator

There isn't an exposed moving part in the General Electric Refrigerator. There's nothing to get out of order. All the mechanism, built and tested in the General Electric laboratories, is enclosed in one hermetically sealed steel casing—housed inside the coils. It has a permanent supply of special oil.... it *never* needs oiling.

This new-day refrigerator has eliminated all problems of installation. The refrigerator is brought to your home and placed wherever you want it. It is plugged into any electric outlet. And it works. It's as simple as that—with a General Electric. And, automatically, it turns the current on and off, keeping the temperature always within the zone of health.

You will want to hear how quiet these refrigerators are. You will want to study their simplicity—their superiority. Come in and see the various models. And, meanwhile, mail the coupon below for a descriptive booklet.

OCHILTREE ELECTRIC CO.
505 Liberty Ave. — Pittsburgh — Tel. Atlantic 1900

Please send me your descriptive book on the simplified General Electric Refrigerator.

Name_____

Address_____

KAUFMANN AND BAER'S OCTOBER SALE

Women's New Glace Gloves

K. & B.'s own importation of smart gloves with a two-clasp fastener, made of fine glace lambskin in the newest shades of brown, tan, gray, beaver, and black. Inexpensive enough for you to have a matching pair for every different color ensemble.

$1.49

K. & B. Co.—Street Floor.

The K. & B. October Sale—infinitely more important this year because it marks the enlargement of many departments and the imminent completion of major alterations. It marks new vigor throughout the organization, reflected in every October Sale endeavor, in every article of merchandise the Sale affords. It marks the realization of the "Greater K. & B." ideal—that of serving a greater number of people in a more efficient way. It is store-wide and month-long. Plan to be in frequent attendance!

Model 35 Atwater Kent Radio

Completely Equipped and in Handsome Console Cabinet

It is the newest Atwater-Kent Electrified receiver—complete with six tubes and all accessories—nothing more to buy. Cabinet of large, graceful proportions, with excellent speaker—finished in walnut. Convenient payments arranged.

$159.50

K. & B. Co.—RADIO SECTION—Fifth Floor.

Metallic Dresses Play a Title Role

In the Drama of Winter Fashions and the Concurrent Drama of the K. & B. October Sale the Frock Combining a Metallic Weave With Silk is the Prima Donna of the Mode. And, of Course, Making Its Initial Pittsburgh Appearance at the Fashion-First Store . . . at a Price That Does Honor to the October Sale.

$14.95

FOR WOMEN AND MISSES

Originating in Paris . . . acclaimed among the best-dressed women of the world . . and now, through fast working "Greater K. & B." channels, brought to our fashionable clientele at a popular price.

Metallic weaves . . . cloth of silver . . . cloth of gold . . . metal brocade interwoven with subdued blues and reds and greens. Combined with heavy lustrous satins, with flat crepe and georgette. Sleeved and sleeveless for afternoon, dinner and evening wear. Sparklingly bewitching . . . whether you be a debutante of the season or a hostess of many years' reputation. Sizes 14 to 44.

K. & B. Co.—POPULAR PRICE DRESS SHOPS—Third Floor

New Fall Apron Dresses For 95c

Attractive prints and ginghams in straight and long waist models, trimmed with white or contrasting colors. Sizes 34 to 52.

K. & B. Co.—Fourth Floor.

30-inch Length Flapper Dolls $1.00

Artistic faces and lovely silken hair coiffures in white, brown, black and auburn. Colored sateen bodies.

K. & B. Co.—Second Floor.

Women's New Fall Scarfs—Special $1.59

Extra fine quality crepe de chine. Full length and wide borders. In all the popular bright colors. Some hand blocked designs.

K. & B. Co.—Street Floor.

Women's Pure Silk Hosiery 89c

Full fashioned hosiery of pure thread silk in the most desirable Fall colors. These hose are mercerized at the top, heel and toe.

K. & B. Co.—Street Floor.

Beautiful New Dress Corduroys 69c

For children's dresses, kimonos, skirts, etc. 36-inch wide wale corduroy in 30 different shades.

K. & B. Co.—Second Floor.

Royal Wilton & Artloom Rugs $50

Royal Wilton and Seamless Artloom rugs in a 9x12 or a 8.3x10.6 ft. size in Oriental center designs with Chinese motifs in corners and along border.

K. & B. Co.—Sixth Floor.

6 to 8-Piece Garment Bags $2.89

Bags that will hold from 6 to 8 garments of striped and floral heavy ticking with a zipper fastener. 60-in. length.

K. & B. Co.—Street Floor

OCTOBER FEATURE

Just Arrived, Men!

English Topcoats

Direct from London

Advantageously Purchased By Greater Kaufmann & Baer Co.—Expressly for An October Sale Sensation

$26

Well-dressed Londoners are wearing just these types of coats, and what could be a more authentic guarantee of their Style! They are bound to create a stir among fashion-smart and economy-wise Pittsburghers. We brought them direct from London, with no intermediary hands exacting toll. The price is emphatically low for such superior topcoats of flawless workmanship. Visitors to the World Series baseball games are especially invited to inspect these coats and pass judgment on the values.

Tailored of Rich Scotch Woolens

Each Coat Bears This Label

These are topcoats unmistakably British—raglan models cut in the inimitable swanky manner, and regular set-in sleeve models that lose nothing of British individuality.

Of fine tweeds, herringbones and other long-wearing, expressive Scotch woolens in the distinctive patterns and colorings expected in such clothes.

All Sizes 33 to 44, for Regulars, Shorts and Longs

Escalator or Express Elevator Direct to Men's Clothing—Fifth Floor

BASEMENT STORE

More of Those Fall Dresses

New Shipment of These Smart Fall Models

$7.84

Little wonder the dresses sold so rapidly the first day of the Sale! They are high-grade looking dresses at an exceptionally low price! They were closely patterned after dresses ordinarily priced much more! Style after style—one more youthful and charming than the other!

FABRICS—Georgette and Chiffon Velvet, Satin and Chiffon Velvet, Canton Crepe and Velvet Satin and Velvet Crepe Back Satin, Georgette Crepe, Flat Crepe and Wool Crepe.

SIZES—Junior Misses, 13 to 19; "Little Women," 14½ to 34½; Misses, 14 to 20; Women, 36 to 42; Larger Women, 44 to 48.

K. & B. Co.—Basement Store

Chenille and Wilton Broadloom Carpet $2.25 and $5.00 Square Yard

Odd and part rolls of extra fine qualities that sell usually at far higher prices. A thick, soft floorcovering in the wanted taupe and other quiet colors so much in demand.

K. & B. Co.—FLOORCOVERINGS—Sixth Floor.

KAUFMANN & BAER CO.

PITTSBURGH UNIT OF

GIMBEL BROTHERS, INC.

SIXTH AVENUE at Smithfield Street Phone ATlantic 4400.

October Values in Towels

24x48 White "Army" Towels; big hems—also fancy colored border towels. 25x53 in. 6 for $2.50. Ea.. **49c**

Colored Border Turkish Towels; heavy, double thread. Size 20x40 in. Practical for household use. 6 for $1.48. Each..... **29c**

Famous Cannon Towels; large size. 22x44 inches, with two-tone colored borders. Double thread woven. 6 for $2.00. Each..... **38c**

High-Grade Turkish Towels; 23x46 in. Colored borders, green, gold, rose, blue, lavender; 6 for $2.94. Each **58c**

K. & B. Co.—Second Floor

NABBED IN EAST, YOUTH ADMITS HOLDUPS HERE

Glad He's Caught, 'Can Go Straight Now'

PHILADELPHIA, Oct. 5.—(AP.)—A young man, giving the name of Francis Heyer and his home at 1198 Lakeside avenue, Akron, O., was in the hands of Philadelphia police today awaiting a hearing on charges of holding up drugstores. Police said he told a tale of drugstore robberies from Pittsburgh to Trenton, N. J., in the company of two men who admitted to him they were former convicts.

Heyer said he had lived a life of innocence until September 24, when two men in a motor car accosted him and asked the road to a small town outside of Akron. They invited him to go along and he decided to go east with them.

HELD UP STORES HERE

In Pittsburgh the trio held up three drug stores and then went to Washington, where they held up a drug store on Connecticut avenue. They did the same thing in Baltimore, and their next job was in Trenton, N. J., where they held up a drug store opposite a motion picture theater and got away with $22.

The three men, police said, then took a fling in the night clubs of New York; went to Niagara Falls and came to Philadelphia. Two drug stores were held up here. They intended to go to the seashore for a good time, and in Ardmore, a Philadelphia suburb, they were arrested for speeding. While in the Ardmore police station they managed to escape, and Heyer was picked up by an Ardmore policeman while he was dozing near a railroad track.

Heyer said he was glad he had been arrested so as to break away from his newly found pals. In all, the trio obtained about $1,200 in their raids, according to the police.

AGED RESIDENT OF OIL CITY DIES

OIL CITY, Pa., Oct. 5.—John Dunn, 92, a resident of Oil City since 1869, is dead at his home here. He was an elder in the Second Presbyterian Church for 21 years.

KILLED BY TRAIN IN FOG

Confused in the fog, Peter Merriman, 50, Carnegie, section hand for the Pennsylvania Railroad, stepped from one track into the path of an approaching shifting engine at 8:30 o'clock this morning and was killed. The accident occurred near the south end of the Ohio river connecting bridge.

SUES TO FORCE BOROUGH TO ACCEPT PRISONERS

Ross F. Shaffer, constable of Glenfield Borough, filed a writ in mandamus in Common Pleas Court against the Borough of Sewickley, O. S. Richardson, burgess; W. W. Cunningham, chairman of the police committee, and S. Y. McFarland, chief of police, to compel them to accept prisoners in the Sewickley borough lockup. Shaffer claims that he has taken several prisoners to the Sewickley lockup to be detained there for short periods and has been refused permission to have them kept there.

NAB PRISONER'S DOUBLE

By Universal Service

NEW YORK, Oct. 5.—Max Gottlieb, 40, faced his double in the county jail, at Mineola, L. I., and the experience almost made him faint.

The double was Abraham Schwartz, 41. He and Gottlieb are so much alike that police, when they saw Schwartz, arrested him under the impression that Gottlieb had broken jail.

Had it not been for Schwartz's arrest, Gottlieb would have gone to prison for life as a fourth offender, having been identified by five persons as the man who sold them bits of glass for diamonds. Police say Schwartz confessed the crime.

The five persons after seeing the two men together today admitted their error and Gottlieb, who has been convicted of other crimes, but was innocent of this, was released.

Buck Private

REV. G. H. WHIPPLE

"Peace if possible and practical; if not, let us be prepared." Thus Rev. Gordon H. Whipple, pastor of the San Dimas (Cal.) Baptist Church summed up his sentiments after announcing that he had enlisted in the ranks of the R. O. T. C. at Pomona College, California.

Park Series Seats Held No Violation of Deed

In granting Barney Dreyfuss the right to erect additional seats for the world series on Schenley Park property, adjoining Forbes Field, Council did not, in the opinion of City Solicitor Charles A. Waldschmidt, violate that provision of Mrs. Mary E. Schenley's deed in which she stipulated that the land was to be used as "a public park and place of free, attractive and healthful resort and open air recreation . . . and for no other use or purpose whatever."

Council had not deprived the people of the free use of the land, Waldschmidt held, because the new seats are in the air above the ground, and the citizens still have free access to the ground. Council had only performed a civic duty, he asserted, in permitting the facilities at Forbes Field to be increased, and he had no doubt that Mrs. Schenley, were she alive, would approve.

Daniel Winters, president of Council, justified the grant to Dreyfuss on the ground that it afforded an opportunity to provide additional low-priced seats for the fans and deprived the Pittsburgh Baseball Club of excuse for charging a higher tariff for admission than is being demanded.

Councilmen Harry A. Little and P. J. McArdle expressed similar views.

Denying that the councilmen had been specially favored in the allotments of seats by Dreyfuss, Little showed a certified check which he had sent in payment for tickets and which had been returned with his order unfilled.

Buy "Coral Band" Hosiery for Sheerness and Long Wear

MEYER JONASSON & Co.

LIBERTY AND OLIVER AVES.—CALL ATLANTIC 6200

Junior Misses' Frocks

In a Special Showing Which Features An Immense Amount of Chic

[Styled for the Miss or the Small Woman Who Wears Sizes From 13 to 17] $10.75

NEW arrivals which employ Satin, Flat Crepe and Crepe Romaine to good purpose and make liberal use of Velveteen trimming.

A particularly well-selected variety to take care of the practical and informal requirements of the business and the student miss. One and two-piece effects—clever pleatings—novel necklines—fagoting. A comprehensive color range—Newtan, Shagbark, Roma and Sapphire Blues, Pineneedle and Emerald Greens, Wine, Navy, Black.

—New Fifth Floor Department—

It Pays to Save

Saving isn't the easiest thing—but it can be done, and is worth doing because it gets results.

Save something out of every pay and know the joy of getting ahead.

The PURPOSE CLUB affords a convenient weekly deposit plan.

Capital and Surplus $5,000,000.

The Union Savings Bank

Frick Bldg.—Fifth Ave. and Grant St.

letting the good things of life pass by

a victim of cachexia (run down condition)

You can't look your best or feel your best or be at your best if you are only "half there"—if you are suffering the fatigue, the listlessness, the physical and mental exhaustion of cachexia (run down condition).

For health and pep eat yeast: everyone knows its beneficial action; millions have felt its quickening effect.

Yeast Foam Tablets are palatable, pure yeast. Chew them up or swallow them whole; you'll like their piquant taste.

Try a 5c envelope (a day's ration) or the large 50c bottle with yeast for 10 days.

On Counters Everywhere

YEAST FOAM TABLETS

FRIEND'S

900-908 Penn Ave. Corner 9th Street

FRIENDSHIP SALE

Free Gifts!

BREAKFAST SETS

A 12-PIECE GROUP-SPECIAL

27.50

Substitute Red Leather Seats! Dropleaf Table 42x36 Inches!

INCLUDED

Everything Shown Included!

$2 Down

THURSDAY ONLY!

12 Pieces For $27.50!

5-Piece Solid Oak Breakfast Set
Serving Tray 6-Piece Kitchen Set

INCLUDED

As a Friendship Leader for Thursday, we offer this magnificent breakfast group at phenomenal savings! This amazingly low price for such excellent quality is possible only because of a very fortunate close-out purchase! You can readily see that this set is distinctly new and different! Handsome slant leg dropleaf table and four comfortable chairs upholstered in colorful red substitute leather—exactly as illustrated! Solid oak construction in steel gray finish with black decorations! The set alone is worth $40—but tomorrow we include the extra equipment absolutely free!

A Super-Value!

All Gray Combination

A Genuine $120 Range for

$89.50

A demonstration of supreme value-giving, typical of other values in our stove department! This fine, big, handsome range is finished in ALL GRAY, with nickel trimmings! Cooks and bakes with coal or gas! Equipped with two warming closets, regulation oven, four coal holes and three gas burners! Thursday Friendship Special!

25 Delivers It!

(Advertisement.)

CLEAN KIDNEYS BY DRINKING LOTS OF WATER

Eating too much rich food may produce kidney trouble in some form, says a well-known authority, because the acids created excite the kidneys. Then they become overworked, get sluggish, clog up and cause all sorts of distress, particularly backache and misery in the kidney region, rheumatic twinges, severe headaches, acid stomach, constipation, torpid liver, sleeplessness, bladder and urinary irritation.

The moment your back hurts or kidneys aren't acting right, or if bladder bothers you, begin drinking lots of good water and also get about four ounces of Jad Salts from any good pharmacy; take a tablespoonful in a glass of water before breakfast for a few days and your kidneys may then act fine. This famous salts is made from the acid of grapes and lemon juice, combined with lithia, and has been used for years to flush clogged kidneys and stimulate them to activity; also to neutralize the acids in the system so that they no longer irritate, thus often relieving bladder disorders.

Jad Salts cannot injure anyone; makes a delightful effervescent lithia-water drink which millions of men and women take now and then to help keep the kidneys and urinary organs clean, thus often avoiding serious kidney disorders.

(Advertisement.)

Who Is Your Skinny Friend, Ethel?

Tell him to take McCoy's Tablets for a few weeks and get enough good healthy flesh on his bones to look like a real man.

Tell him that the whole country recognizes McCoy's as the one great flesh builder.

Tell him that thousands of men and women once just as thin as he are now proud of their well-knit attractive figure.

One thin woman put on 15 Pounds in six weeks.

McCoy takes all the risk—Read this ironclad guarantee. If after taking 4 sixty cent boxes of McCoy's Tablets or 2 One Dollar boxes any thin, underweight man or woman doesn't gain at least 5 pounds and feel completely satisfied with the marked improvement in health—your druggist is authorized to return the purchase price.

The name McCoy's Cod Liver Oil Tablets has been shortened—just ask for McCoy's Tablets at May's Drug Stores or any drug store in America.

BALDNESS

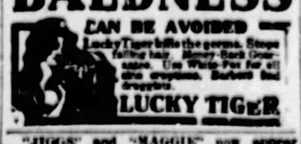

"JIGGS" and "MAGGIE" now appear in THE SUN-TELEGRAPH daily and Sunday.

(Advertisement.)

What Men Do To Make Skin Clear And Flesh Firm

A Secret of Success and Power

Of what use are fine features with an ugly, mottled skin, flabby flesh, sunken cheeks, pouches under the eyes or a careworn, sickly-looking face?

If you want to quickly clear your skin and complexion, put some firm, healthy flesh on your bones and look and feel 100 per cent better, simply try taking two of Mastin's tiny yeast VITAMON Tablets with each meal and watch results.

Mastin's VITAMON Tablets contain highly concentrated yeast-vitamines as well as the other important vitamines and are now being used by thousands. They positively will not upset the stomach or cause gas, but on the contrary, are a great aid to digestion, to overcome constipation and as a general conditioner of the whole system.

Pimples, boils and skin eruptions seem to vanish as if by magic under their purifying influence, the complexion becomes fresh and clear, the cheeks glow with ruddy health, the flesh becomes firm instead of flabby, the eyes bright instead of dull.

Mastin's VITAMON Tablets are positively guaranteed to give you new health, energy, "pep," power and ambition and improve your appearance, whether you are young or old, or the trial costs you nothing. Make the test yourself and see. Be sure to remember the name—Mastin's VITAMON—the original and genuine yeast-vitamine tablet. There is nothing else like it, so do not accept imitations or substitutes. You can get Mastin's VITAMON Tablets at all good druggists such as May Drug Co. Stores all over Pittsburgh.

if it isn't MASTINS it isn't VITAMON

REWARD WILL SURELY COME TO THOSE WHO PERSISTENTLY READ AND USE THE SUN-TELEGRAPH CLASSIFIED ADS.

MORE HEAT with LESS GAS

AT ALL GOOD STORES

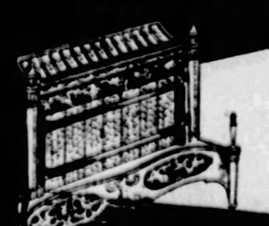

Adams CHEERFUL Radiant Heaters

Heats the Room, twice as quickly

ELECTORS FILE PARTY NAME PETITIONS

A petition was filed by five electors of the First Ward of Pittsburgh yesterday asking permission for the exclusive use of the name "Independent Party" in that ward. The signers of the petition are Catherine Rice, 74 Marion street; Reuben Cohen, 1805 Boulevard of the Allies; Sam Arrico, 1708 Tustin street; Charles Miller, 1517 Boulevard of the Allies, and Isadore Siegel, 1624 Locust street.

Three different sets of electors of five each have filed three ptitions for the exclusive right to use the names Independent Party, Roosevelt Party and Washington Party in Hampton township. Those on the Independent Party petition are William H. Heid, Georgia M. Freed, Elizabeth W. Wheeler, Florence McCay and J. A. McCay, all of Allison Park. The Roosevelt Party signers are F. B. McKee, John H. Auld, A. B. Brown, Harry S. Freed and Mary G. McIlroy, all of Allison Park. The petitioners for the Washington Party are Arthur B. Snyder, S. A. Duerr, Sidney R. Duerr, A. L. Patterson and J. Y. Patterson.

LIQUOR PERMIT RETURN ASKED

Efforts of the Home Beverage Company of Braddock to obtain the restoration of its liquor permit, revoked by the prohibition department, was made in Federal Court yesterday when Judge R. M. Gibson granted a rule on Prohibition Administrator John D. Pennington to show cause why the 1927 permit had been revoked. The rule was made returnable October 24. The act of revocation was taken following the discovery of 62 barrels of beer of illegal alcoholic content in the company's plant. In the company's petition it is stated that Henry Sutter, brewmaster for the company, had assumed full responsibility for the presence of the illegal beer and exonerated the officers of the company of blame.

SLAYER PLEADS GUILTY, GETS PRISON FOR LIFE

Earl Allen, 25, a Negro, charged with the murder of John Britton, a Negro, at 630 Hollace street, May 11, last, and who entered a plea of guilty, was sentenced to life imprisonment in the Western Penitentiary by Visiting Judge J. Frank Graff of Armstrong county in Criminal Court yesterday. This penalty was ordered after Judge Graff heard testimony to determine the degree of guilt.

GEORGE BRADLEY CHASE, OHIO PUBLISHER, DIES

NEW PHILADELPHIA, O., Oct. 5.—George Bradley Chase, 60, a well known newspaperman in Eastern Ohio and publisher of the Baltic American, died at his home yesterday.

CITIZENS SAVINGS BANK
Established 1870
Don't Spend It All
Save some of it. And save first. Spend what you have left after saving. This is the road to success, and to help you along, this bank will take care of your savings.
CITIZENS SAVINGS BANK
Bank to Bank and Bank
423 WOOD ST. GRant 0555
FOUR PER CENT ON SAVINGS

Guaranteed to outwear any other Sole—or a new pair free

Genuine Live Leather
Comfort Waterproof Super-wear

KLEIN'S
WATERPROOF SOLES

Have you ever before heard of such a broad guarantee? A new pair of Klein's Waterproof Soles *free* if they do not outwear *any* other pair of soles!

Waterproof for health protection in wet weather. Flexible for walking comfort. Super-wear for economy!

Sold *only* at Klein stores. Name and price stamped on each pair for your protection. To be sure you are in a Klein Store—look for the name K-L-E-I-N on the window.

Book of 24 Ten Cent Shine Coupons Given With Every Repair Job.

KLEIN'S RAPID SHOE REPAIR CO., Inc.
OF PENNSYLVANIA
PITTSBURGH STORES
434 Wood St., at Diamond St.
536 Smithfield Street,
Nr. Davis Theatre

Pirate Pennants

The black background with the name "Pirates" in a skull, bats and crossbones and a baseball glove, in yellow. Sporting Goods Department, Third Floor.

JOSEPH HORNE CO

Your Own World's Series

A realistic Base Ball Game. Nine players and a small ball in a roomy box diamond. For two — "home team" and "visitors." Toys, Fourth Floor.

Penn, Fifth, Stanwix and Duquesne *Order Board Court 3000* *Store Hours 9 A.M. to 5:30 P.M.* *The Best Place to Shop, After All*

Fine Coats

A fine coat, here, means one made of a beautiful, flat-surfaced cloth, which may be dull as vellum or semi-lustrous—withal, inconspicuously luxurious.

It means a coat lavishly trimmed with fur, the true quality of which is indisputable, fur which will bespeak the affluence and good taste of the wearer.

It means, in many cases, a coat which is handsome enough to serve as a formal afternoon and evening wrap, as well as for street wear.

Prices on women's fine coats, $100.00 to $495.00.

—Horne's, Second Floor—

Charming New Sweaters

American *French* *English* *Scotch*

From the best sweater sources of the world, come the alluring new models here, which elevate the sweater from the mere utility category to that of style and beautiful coloring.

Slip-on cardigan jacket and coat sweaters, of rabbit hair, of cashmere, of real angora, of the finest wool and of silk boucle, are radiant here, and soft-toned there, in harmony with nature's glorious autumn colors. In stripes, in patterns to simulate tweed, in solid colors, and novelty designs.

Prices are as varied as the sweaters—$3.95 to $32.50.

—Horne's, Second Floor—

Imported Velours Hats For Tailored Wear

These hats newly arrived from abroad, of extremely smooth, lustrous velours, are in styles for older women and come in large head sizes.

They have upturned brims, as the one pictured, or drooping brims.

The colors include rose-beige, gray, wine, marron glace, Chin-Chin blue and black.

Priced $15.00.

—Horne's, Fourth Floor—

Tailored Shoes

The tailored costume requires a certain type of shoe to complete it, a shoe which has the inconspicuous smartness of the suit or dress with which it is to be worn.

There are many of such shoes in our new autumn lines—strap pumps and oxfords of suede, of suede trimmed with patent leather, of alligator, of patent leather, and of patent leather trimmed with dull kid.

From $10.00 to $18.50.

—Horne's Second Floor—

For a Smart Afternoon Blouse—

Aztec-Printed Silk Crepe

A delightfully interesting old Indian design, adapted in these new fabrics. The colors are combined with native artistry, in several different effects. Some of them are quite bright; most of them are subdued. All of them suggest fall, subtly and very successfully.

Especially smart for blouses to wear with velvet or satin skirts, although their broken stripes suggest a number of striking ways in which they might be used for entire dresses. 39-inch. $3.95 yard.

Chiffon Velvet $4.95 yard

Some 30 fashionable shades, with black, comprise this group. There are colors which will blend admirably with the Aztec prints, as well as high shades for evening. Smart wood browns, Pine needle green, blues, reds and others. 35-inch.

Polka Dots on Velvet

Black semi-transparent velvet is printed with small gray-white polka dots. This is the very newest and one of the smartest designs to be added to Horne's collection of printed velvets. 39 inches wide. $12.50 yard.

—Horne's, Main Floor—

Fashion Sponsors Tweeds

For Dresses—For Coats

There's a certain dignity about tweeds, a certain well-bred charm . . . and a decided look of smartness, whether they be used for dresses or coats.

Some of them are so light in weight as to be almost transparent . . . but they are firmly woven, and perfectly adaptable to the tailored mode. 54 inches wide. $4.95 yard.

The coatings come in many interesting mixtures, mostly gray and tan. And they may be had in the correct weight for fall and winter coats, at surprisingly reasonable prices. 54-inch. $3.50 to $7.75 yard.

—Horne's, Main Floor—

The October Sale—

Cecil Hardwater Soap

Made especially for the Joseph Horne Co. and possessing the qualities most desirable in toilet soap to be used in Pittsburgh. It lathers very freely, even in hard water, and is at the same time fine, mild, and smooth.

75c dozen (7c cake)
$5.90 case of 100 cakes

Usually more than half of this soap sold during October is in case lots. Order yours now.
Phone and mail orders filled.

—Horne's, Main Floor—

Fireplace Accessories

The glowing open fire which is so often the center of interest in a room, may be combined by fixtures of beauty and decorative interest. There is an unusually large assortment of fireplace accessories here, including many fine imports.

Andirons of cast iron, in brass or Swedish finish, $5.00 to $22.50 pair.
Wrought Iron Andirons, $17.00 to $100.00 pair.
Brass and Bronze Andirons, $18.00 to $300.00 pair.
Andirons in renaissance style, $43.50 to $125.00 pair.
Fire Screens, $5.50 to $78.50.
Fire Sets, $5.00 to $62.50.
Coal Buckets, $5.50 to $45.00.
Wood Boxes, $17.50 to $37.50.
Fenders, $8.25 to $38.00.
Hearth Brushes, $2.50 to $4.50.
Bellows, $2.50 to $28.00.

In many cases, screens, fire sets and andirons may be had to match.

—Horne's, Fifth Floor—

When Fall Winds Blow—

—and the autumn haze keeps Pittsburgh's smoke from rising...then is a difficult time for delicate skins. Then, more than ever, is a thorough cleansing preparation essential for the complexion. For dust and smoke do more than make face and hands dirty...They enlarge the pores and coarsen and dry the skin.

Let "Lady Anne" Clapper of the Charm Shop diagnose the needs of your complexion, and suggest the treatments and preparations which you would find most beneficial.

Lady Anne Cleansing Cream, $1.50 and $3.00.

Lady Anne Skin Tonic (to be used after the cleansing cream if your skin is dry and sensitive), $1.50.

Lady Anne Cleansing Lotion (for those with heavier skins, inclined to be oily), $1.50.

—Horne's Balcony—

The Bloomer Chemise An Underwear Ensemble

Made with a "shortee" bloomer which stays in place, and a chemise top which follows the French idea and uses no superfluous material. In pink crepe de chine, smartly tailored, $5.95. In crepe satin, daintily lace-trimmed, blue, pink, or green, $7.95.

Copied from a French original is a similar model with shaped pantie. In white crepe de chine with border trimming of a gay print. $7.95.

—Horne's, Third Floor—

Crepe de Chine Coats for the Wee One

Surely there are few things that make Baby look quite so fresh and sweet and adorable! Delicate pink in two styles—one smocked and embroidered for the baby girl, and the other plainer—more manly, you know!—for the baby boy.

Sizes, long 1 and 2 years. Priced $5.00.

—Horne's, Third Floor—

Rhinestone Trimmings

If you've a dress on which you can use a rhinestone ornament—if you're planning to make a new dress for street, afternoon or evening — use rhinestones for trimming it, sparingly or lavishly in proportion to the formality of the gown.

Bandings and fringe, 85c to $12.00 yard.

Girdles, $5.25 to $15.00.

Ornaments, buckles and slides, 25c to $5.00.

—Horne's Main Floor—

All-Day Dresses, $9.75

In three delightful groups—one and two-piece models in the finer quality jersey, two-piece models with jersey skirt and top of a new, delightfully sports-like material, chestnut burr.

Nine styles, including some with bright embroidery or the smart diagonal stitching, some with bands of contrasting material, some with novelty buttons for trimming. One imported, hand-tailored style has clever smocking and white pique collars and cuffs.

Colors—all the way from navy to the palest of beiges, through a range of orchids, greens, blues, and maroons.

Sizes 16 to 44.

—Horne's Third Floor—

Hand-made Slips In Street Shades

Fine quality crepe de chine in costume slips for the darker frock. Dainty hand embroidery and drawn work; hemstitched tops. All are well made to fit smoothly, yet are full enough for comfort.

In navy, black, tan and gray. Sizes 34 to 42. Price $3.95.

—Horne's, Third Floor—

50 Personal Christmas Cards Special, $3.50

Relief printed with greetings and your name. Several designs to choose from. Lined envelopes.

—Horne's Balcony—

Bridge Sets to Be Embroidered

A cloth and four napkins, of white cotton, stamped for embroidery. Two designs, using French knots and lazy daisy stitch. 75c set.

Lunch or Tea Sets of linen, with 54-inch cloth and four napkins, in two patterns, with material for a colored stripe border. $2.25 set.

—Horne's, Main Floor—

The Oriental Rug Bazaar

AN unusual opportunity is given in this great exposition and sale, to procure fine Oriental pieces at prices marking extraordinary values. Scatter rugs and room sizes are included in wide variety, and have been selected for their quality and decorative merit.

Mossouls of sturdy beauty, size about 3½x6 feet, $26.50 and $30.00. Two or three of these will furnish a small room.

A group of small room sizes, includes Akhissars, Iramis and Gorevans, in varied designs and colors. From a 6x9 ft. size at $72.00 to 7x10 ft., $165.00.

A group of Persian and Asia Minor pieces, approximately 9x12 ft., $185.00.

Fine Heriz rugs, about 9x12 ft., $235.00.

Super Chinese rugs, about 9x12 ft., $395.00.

Hindustan pieces, about 9x12 ft., $495.00.

Sarouk and Lavehr rugs of fine quality and great beauty, about 9x12 ft., $675.00.

—Horne's, Sixth Floor—

The Plays and Players — The Stage and Screen

THE PITTSBURGH SUN-TELEGRAPH

WEDNESDAY, OCTOBER 5, 1927

Ralph Ince Latest Star to Put Gunmen on Silver Screen—Wife Will Play Lead Role With Him

By LOUELLA O. PARSONS.
Motion Picture Editor of Universal Service.

LOS ANGELES, Oct. 5.

CHICAGO'S gunmen are just sure to become annoyed if the movies don't stop featuring their little adventures. A gunman can't ply his trade these days without some movie company stealing his stuff for a plot. First it was done in "Underworld," which, by the way, is pretty apt never to be shown in Chicago, and now comes Ralph Ince with "Chicago After Midnight."

Mr. Ince's glorification of Chicago's yeggmen was written for him by Charles K. Harris, author of "After the Ball" and other sentimental ditties. It deals with the happenings in the Loop when the rest of Chicago sleeps. The country has gone mad on underworld tales, and I suppose Chicago is chosen as a locale because nowhere in the world are there gunmen with such picturesque histories.

Lucila Mendez (Mrs. Ince) will play opposite her husband. And this is an event for her, since she nearly kept a date with the heavenly choir yesterday. Her husband, in driving his car, ran over her accidently. She had a very close call, her friends say.

Jane Winton plays in two Marion Davies pictures in succession. If I were writing a headline instead of a simple little item for this family column, that is the way it would be worded. Jane was yesterday chosen for the role of Marion's sister in "The Patsy," the snobbish sister, Grace, who manages to make poor Pat's life miserable. And Jane was so happy over her selection as if someone had left her a fortune. There was a long list of candidates for the job and it was only after King Vidor had conscientiously looked at every test that he made his choice. I really feel Jane had the best chance all along for she does a nice piece of work in "The Fair Co-ed," Marion's latest picture. John Patrick has likewise been added to the cast.

Nationality doesn't matter much when a man has talent. Jean Hersholt is not Jewish; he is Scandanavian—but he knows his craft, which, after all, is the big thing in the picture business. Paramount probably took all that into consideration when they cast him as Solomon Levi in "Abie's Irish Rose." Next to the role of Abie, played by Buddy Rogers, this is the pick of the whole characters. Mr. Hersholt is under contract to Universal and before any negotiations were signed a little borrowing conference had to be held. Victor Fleming, the director, by the way, is getting ready to film Ann Nichols' perennial play.

There seems to be a lot of dabbling in real estate among the stars here in Hollywood. Only yesterday Corinne Griffith told me she had sold her beautiful home in Beverly Hills to Mrs. Tom Ince. Corinne doesn't need the money, but selling her house gives her a chance to build an Italian villa modeled after one she saw when she was in Italy last year. A part of the deal with Mrs. Ince includes a tract of land in Benedict Canyon, Beverly Hills. And it is in this choice spot Corinne will build her new home. With all the Spanish types of architecture here in California, the Italian villa will be a novelty. Corinne will not start to build until she returns from New York, where she is going on a vacation as soon as she finishes "The Garden of Eden."

Actors may come and actors may go, but John Bowers seems to go on forever. This little bit of paraphrasing isn't meant as any slap at his age, either, for he is young—but it does seem to me that in all the years I have been picking out letters on the typewriter with one finger he always figures in some picture or other. His latest film adventure is in the male lead in "The Opening Night," by Albert Payson Terhune. More than being a Columbia gem of the "filliums," it has Claire Windsor as the leading lady and E. H. Griffith as the director.

I never thought I'd live to hear any actress deny that she was a Mack Sennett bathing beauty. Most of them look upon this as a distinction to be rated with graduating from Vassar, or Harvard. Alice Day, however, states that she was never a Mack Sennett bathing girl; that she was featured as a Mack Sennett comedienne. I suppose there is a distinction, and, if so, Miss Day is entitled to a correction.

Deep in young Douglas Fairbanks' heart there has always been a yearning to appear before the footlights. I suppose it is in the blood. Now his chance to act on the stage has come, for he has been chosen to play the part of Young Woodley in the play by the same name when it opens here on October 22—the role that Glenn Hunter played all last season. Doris Lloyd, a sister-in-law of George K. Arthur, will be seen in the same play. "Young Woodley" has been banned in England. I suppose because it is not entirely complimentary to English schools.

Browsing around the studios (yes, I do that now and then), I find that blonde wigs are popular. Blondes, in other words, seem to get a better break before the camera than their dark-haired sisters. David Wark Griffith has put blonde hair on Mary Philbin in his Spanish picture and it is very becoming. The Griffith picture, by the by, promises to be a de luxe special. There are still five more weeks of work and D. W. is spending plenty of money to get the effects he wants.

SPECIAL FEATURES IN WEBSTER HALL

Special entertainment and favors have been provided for the world series dances in Webster Hall. Jewey Bergman and his Webster Hall orchestra will furnish the music for the dancing, which, with moonlight effect, will continue from 9 o'clock until 1.

TWO NEW PLAYS NEXT WEEK

"The Zoo," a new society comedy by Michael Arlen and Winchell Smith, will be presented in the Nixon, Monday evening, October 10. Wallace Eddinger will play a leading part, with Roland Young, Irene Browne, Lucile Watson and others in the cast.

"Interference," which begins a week's engagement in the Alvin, Monday, October 10, is a melodrama of London society. The cast includes Arthur Wontner, A. E. Matthews, Phoebe Foster and Kathlene MacDonell.

The final midweek matinee of the George Sharp Production Stock Company in the Pitt occurs tomorrow. "Just Married," the farewell attraction, is proving one of the biggest hits of the company's season.

Newness announced for the Gayety next week, following "Sliding" Billy Watson, will be Harry and Willie Lander offering their review of numerous principals and 28 girls. These comics were with "Around the World."

"Social Maids," sponsored by Hurtig and Seamon, will be the attraction next week in the Academy. Chuck Wilson, eccentric comedian, and Rose Bernard, dancing comedienne, are in the cast.

William Brack and his company will be a feature of the vaudeville in the Sheridan Square Theater. "A Sailor's Sweetheart," with Louise Fazenda and Clyde Cook, will be the screen presentation.

Next week in the Harris Gerber's Jesters, with Harry Seymour, will be the vaudeville headline attraction in "A Laughter Revue" with Val Irving, Teller Sisters and other funmakers.

Mary Alden appearing in "The Joy Girl" in the Davis this week, playing the role of the mother, was featured in "The Potters."

The eight Tiller girls, now playing in the Penn, rehearse two hours every morning. There are really nine of the girls, one of whom acts as understudy and dances when emergency calls.

Lois Wilson, who is Bert Lytell's leading woman in "Alias the Lone Wolf," showing in Loew's Aldine, is well known for her work in "The Covered Wagon" and other films.

Rockcliffe Fellowes, appearing in the Grand this week in "The Crystal Cup," was born in Ottawa, Canada. He has appeared in scores of popular pictures.

AMUSEMENTS.

Shubert Alvin — Tonight 8:15. Mats. Today and Sat. 2:15.
Mssrs. Shubert Present
GAY—GOLDEN—GLORIOUS
BLOSSOM TIME
Pop. Mat. Today Best Seats—$1.50
Splendid Singing Cast and Chorus
Special Symphony Orchestra
N. Y. Century Theatre Production
LAST TIMES in PITTSBURGH

NEXT WEEK—SEAT SALE TOMORROW
GILBERT MILLER presents
"INTERFERENCE"
The Outstanding London Success
With the Following Distinguished Principals:
Arthur Wontner, A. E. Matthews, Phoebe Foster, Kathlene McDonell

WORLD SERIES DANCE
AT WEBSTER HALL HOTEL
TONIGHT
From nine until closing
SPECIAL ENTERTAINMENT AND FAVORS
One dollar cover charge

NEW YORK AMUSEMENTS. NEW YORK AMUSEMENTS.

NEW YORK'S SENSATIONAL HITS

NEW AMSTERDAM THEATRE WEST 42ND ST.
ZIEGFELD FOLLIES
with Eddie Cantor
Music Lyrics by IRVING BERLIN
MATS WED. & SAT.

ORDER SEATS NOW by mail for WORLD SERIES NIGHTS

ZIEGFELD THEA. 6TH AVE. at 54TH ST.
RIO RITA
MATS THURS. & SAT.

Player Folk Who Will Come to Local Theaters Soon

LUCILLE WATSON, member of the caste of "The Zoo," booked for the Nixon.

POEBE FOSTER, who will be seen in "Interference," coming to the Alvin.

WILLIAM HAINES appears as a star in "Spring Fever," scheduled for the Penn.

DOLORES CASSINELLO is coming to the Grand stage as a musical artist.

Find "Lost Court" During Picture Production

When a California town discovers it is in Nevada it gets mad. And if the citizens have spent $80,000 on a courthouse to make sure the place would be the county seat they get—well, they get wild. Aurora was the name of the place. It is probably the only community in America that ever discovered itself two miles east of where it thought it was.

Fifty years ago Mono county, Cal., was in the throes of a gold mining boom. Bodie, in the midst of the mountains was a thriving city; Aurora was a wild place with plenty of gold dust, bullets and other phases of a hectic life, and Bridgeport was one of the stopping places for the fast 20-horse-team freight that ran from Carson City to Bodie. There was great rivalry as to which would have the county seat. Aurora citizens contributed $80,000 for a fine courthouse and won.

But Nevada and California had the mountainous country resurveyed, and Aurora discovered it was in Nevada. In 1880 Bridgeport erected a fine courthouse, and it is still in use.

Fred Thomson used Bridgeport as a background for many of the outdoor scenes in his new Paramount picture, "Jesse James." Bridgeport citizens are still chuckling over that Aurora courthouse in Nevada that no Nevada judge has ever seen.

Film Actor Says He's Unusual "Local Boy"

William Austin, Paramount featured player, claims to have set a record.

He says he is probably the only contract player in the moving picture industry who has never had a "another local boy makes good" item about him in his home-town paper.

For Austin was born in British Guiana, South America, where there are no English periodicals.

Austin spent his childhood days on a sugar plantation and was later sent to England to be educated. He came to America in 1915 and has been on the stage and screen since 1919. Austin is now appearing in "Honeymoon Hate," starring Florence Vidor.

Stunt Fliers Cast On Film Sequel To "Wings"

The cast of "Wings," Paramount's aviation spectacle, pleased Director William Wellman so much that he is seeking as many of these veterans as possible to work in the sequel to that picture, "The Legion of the Condemned," which he also is to direct.

The aviators who did stunt flying for "wings" will be back in the new picture. They are Capt. Sterling Campbell, Ross Cook, Ted Parsons and Tom Watton.

Gary Cooper who had a small part in "Wings" is to be the star of the sequel. Veya George will be the heavy. Harry Norton, who appeared also in "What Price Glory" as a mama's boy, will have a part, along with Francis McDonald and Charlot Bird. Charles Barton, who was taken off the studio floor as a property boy to appear with Clara Bow in an important sequence in "Wings,"—the one in the auto truck incident—has been given a featured role.

CATCH BIG "MUSKE" IN OHIO STREAM

UHRICHSVILLE, O., Oct. 5.—Conn White and Francis Lawrence landed a 17-pound muskellunge from the Big Stillwater creek here. This is the record for the season.

AMUSEMENTS.

Nixon — MAT. TODAY 2:15 TONIGHT 8:15
OUT OF THE NIGHT
A NEW MYSTERY COMEDY
JAMES SPOTTISWOOD
Nights: 75c—$2.75; Wed. Mat., 50c—$1.65; Sat. Mat., 75c—$2.20
1,000 Good Seats at $1.00

Next Week—Seats Tomorrow
CHARLES DILLINGHAM presents
THE "ZOO"
A COMEDY OF POST-WAR MORALS
By Michael Arlen and Winchell Smith
With a brilliant cast including
ROLAND YOUNG and WALLACE EDDINGER
LUCILLE WATSON—ELSIE LAWSON
and the first appearance in America of
IRENE BROWNE
Mail Orders Now—Nights: 75c, $1.10, $1.65, $2.20, $2.75. Wed. and Sat. Mats., 75c, $1.10, $1.65, $2.20.

GAYETY — Twice Daily 2:15 & 8:15
LADIES' MATINEE DAILY 25c
"Sliding" BILLY WATSON
"The Flying Dutchman"
World Series Results Announced From Stage Daily

FILMLAND

LOEW'S AND UNITED ARTISTS' PENN THEATRE SIXTH & PENN
Lon Chaney in MOCKERY
NOW PLAYING
And on the Stage
SPIRIT of SYNCOPATION WEEK
With Jimmy Carr's Orch.
8 Tiller Girls, Barns & Kissen
Ballet Caprice & Willie Robyn
Continuous 10 A. M. to 11 P. M.
De Luxe Shows: 1:30, 3:30, 7, 9 P. M.

Play-by-Play Results of World Series Games Announced From Stage

LOEW'S ALDINE
Now Playing
'Alias the Lone Wolf'
With Bert Lytell & Lois Wilson
5 Acts Supreme Vaudeville
MARY HAYNES, BILLY HAMILTON AND ORCHESTRA
Bob Capron & Co., Larry Rich & Cherie, Billy La Mont Four
Continuous Noon—11 P. M.
PLAY-BY-PLAY RESULTS OF WORLD SERIES GAMES ANNOUNCED FROM STAGE

AMUSEMENTS.

FINAL WEEK
Pitt — Mat. Thurs., 25c-50c
ANNA FORREST in "JUST MARRIED"
Night Prices, 50c to $1. Except Saturday

ACADEMY — Burlesque 2:15 & 8:15
The Snappy Show "HIGH LIFE"
Returns of World Series Games.

VISIT HEINZ PLANT
Something new! Interesting and helpful lectures and demonstrations by a Home Economics graduate. See the modern electrical kitchen. Escorts to guide you through the various departments. See the 57 Varieties prepared for the table. Sample the good things made by Heinz. Individuals, private parties, women's clubs, and other organizations cordially invited. Easily reached—your street car conductor will direct you.
H. J. HEINZ CO. 57

FILMLAND

PITTSBURGH'S LEADING THEATRES
Jay Emerson-Davies-Clark Theatres
Showing the World's Greatest Feature Pictures and Stage Attractions
GRAND In the ♥ of Pittsburgh
All This Week
"THE CRYSTAL CUP"
Jack Mulhall—Dorothy Mackaill
Symphony Orchestra—News Weekly
On the Stage
PALACE THEATRE, N. Y., Sensation
ARNOLD JOHNSTON & BAND

DAVIS
THREE COMPLETE SHOWS DAILY
Continuous 12:30 to 11 P. M.
Four on Saturdays, Noon to 11 P. M.
KEITH-ALBEE VAUDEVILLE
7 BIG ACTS
All This Week
LEW HEARN
"When Men Leave Home"
O'Donnell & Blair in "The Pinstreres"
Sampsel & Leonhard | Paul Remos Midgets
Florrie LeVere and Lou Mandman
Danny Duggan | White & Tierney
Feature Photoplay
"THE JOY GIRL"
OLIVE BORDEN—NEIL HAMILTON
Mats. 50c & 60c; Eves., 60c & 75c.

OLYMPIC — FIFTH AVE., Downtown
REGENT — PENN AT HIGHLAND
"WHEN A MAN LOVES"
John Barrymore—Dolores Costello
Vitaphone Accompaniment
LIBERTY — PENN & SHADY
"THE CRYSTAL CUP"
Jack Mulhall—Dorothy Mackaill
On the Stage—FOLLIES REVUE
SCHENLEY — Forbes St., Oakland
Pola Negri, Clive Brook "Barbed Wire"
On the Stage—LA PETITE REVUE
STATE — FIFTH AVE., Downtown
"A Sailor's Sweetheart" Louise Fazenda
RITZ — FIFTH AVE., DOWNTOWN
"What Happened to Father" Warner Oland
ARSENAL — BUTLER AT MAIN
BELMAR — Homewood & Bennett
PLAZA — 4765 Liberty Av.—Fink 2393
SENSATIONAL JUNGLE ROMANCE "CHANG"
MANOR — FORBES AT MURRAY
George O'Brien, 'Is Zat So?'
ROWLAND — Wood St., Wilkinsburg
"WAY OF ALL FLESH"—Emil Jannings
COLONIAL — Wood St., Wilkinsburg
Ben Lyon, Pauline Starke "Dance Magic"
STRAND — FORBES AT ATWOOD
"THE BIG PARADE"
BLACKSTONE — 5th Av., Downtown
Bold and Bewildering "Metropolis"

CAMEO — 3rd BIG WEEK
Fifth Avenue, Downtown
Last Chance to See
"THE CAT AND THE CANARY"
Directed by Paul Leni
With LAURA LA PLANTE
WORLD SERIES PLAY BY PLAY

NEW KENYON THEATRE North Side — FIRST NORTH SIDE SHOWING
"THE BIG PARADE"
With John Gilbert and Renee Adoree
Shows at 12-2-4-6-8-10 O'Clock.
ALL THIS WEEK

CAMERAPHONE EAST LIBERTY — RONALD COLEMAN AND VILMA BANKEY
THE MAGIC FLAME
Latest News Events. Novelty—"Greenwich Village Romance"

THE ROSENBAUM CO.
Sixth, Liberty and Penn | "THE STORE AHEAD" | Phone ATlantic 4500

HURRY, LADIES!
Get Your 10-Piece Full Size Souvenir Set of
GENUINE
Vivani
Exceptionnel Beauty Products

Nationally advertised in Saturday Evening Post, Harper's Bazar, etc., to retail for a total of $12.00. Yours for the Gift Certificate below and a small service charge of
$1.97
Nothing Else to Pay
(Add 20c for Mail Orders)

Each Set Contains the Following Ten Full Size Exquisite Toiletries Nationally Advertised at the Prices Listed Below

1.	Vivani Exceptiomnel Face Powder	$1.00
2.	Vivani Exceptionnel Rouge	.75
3.	Vivani Exceptionnel Tissue Cream	1.00
4.	Vivani Exceptionnel Depilatory	1.00
5.	Vivani Exceptionnel Facial Astringent	1.75
6.	Vivani Exceptionnel Bath Salt	1.00
7.	Vivani Exceptionnel Toilet Water	1.25
8.	Vivani Exceptionnel Perfume	2.75
9.	Vivani Exceptionnel Brilliantine	.75
10.	Vivani Exceptionnel Skin Lotion	.75
TOTAL		$12.00

After distribution of complete sets all the individual items will be on sale at the above prices

Bring This Certificate With You!

Mail Orders Accepted Add 20c for Postage and Packing

GOOD ONLY UNTIL SATURDAY, OCT. 8, 1927
Gift Certificate
This Certificate entitles the holder to one complete $12.00 set of 10 full size
Vivani Exceptionnel Beauty Products
exactly as described herewith.
Redeemable Only at The Rosenbaum Co.
No charge whatever to holders of Souvenir Certificate excepting a very small service charge of only $1.97, which includes express, packing and everything in full for this marvelous set of toilet articles. SET IS OBTAINABLE IMMEDIATELY UPON PRESENTATION OF THIS CERTIFICATE.

Positively Only One Set to a Customer. Come Early

THE ROSENBAUM CO.
—Toilet Goods, Street Floor

SEE OUR OTHER ADVERTISEMENT ON ANOTHER PAGE TODAY

Gotham Gold Stripe Hosiery
$1.75 to $2.50 a Pair

Hosiery of quality and beauty—full-fashioned of pure silk. "No run that starts above can pass the Gold Stripe." Sheer, medium and service weights. All the new Fall shades.

—On Street Floor.

THE ROSENBAUM CO.

"THE STORE AHEAD" | SIXTH, LIBERTY AND PENN | PHONE ATLANTIC 4500

New Chiffon Hosiery With the Black Heel—$1.95 Pair

Fashion darkens the heels of the new hosiery to lend grace to dainty ankles. All-over silk from top to toe, in sheerest chiffon texture. In gunmetal and dust.

—Hosiery, on Street Floor.

Coat Buying at Its Height—Activity Centers at "The Store Ahead"

YOUR PITTSBURGH
How Well Do You Know It?

The Farmers Deposit National Bank of Pittsburgh is one of the nation's very old banks. It was established in 1832 by a special Act of the Pennsylvania Legislature and became a national bank December 29, 1864.

During the first several years of the bank's existence, the Pittsburgh district was a prosperous farming community and the Farmers Deposit Bank, as it was then known, at once became an important factor in the life of Western Pennsylvania.

Industries soon sprang up on all sides and the Farmers Deposit Bank immediately co-operated in financing and assisting commercial enterprises that are now world leaders. It was the first Pittsburgh bank to erect a large office building. Upon completion in 1903 of its present building, real estate development in the downtown district received a great impetus. The Farmers is today one of the prominent financial institutions of the commonwealth, and numbers among its depositors many of the nation's largest and most useful commercial organizations.

This is one of a Series devoted to some one particular Greater Pittsburgh Institution contributing to the growth of this great district.

In Our Debutante Hat Shop, Fifth Floor

Chic Little Hats for the Youthful Miss—$10.00

Tailored cloches of felt, with the new wider brims—smart in their youthful simplicity. Paris-sponsored velvets to match one's new velvet gowns. Close-fitting skull caps of metallic brocade, to dine and dance in. Hats for every occasion on the college girl's or debutante's fashion program.

—Pittsburgh's Foremost Milliners, on Fifth Floor.

Hundreds of Women's and Misses' Luxurious Fur-Trimmed Coats. Styles That Will Be Seen at the World Series Games. Four Popular Groups

$50 **$80**

$95 **$110**

Almost instinctively women think of "The Store Ahead" when they think of coats. *Such an enviable position must be deserved!* They recognize Rosenbaum style—as applied to coats. Outstanding style. Authentic. Style in all its interpretations. Remarkable selections of the newest and very best. Colors include new greys, new tans, new browns and other shades, as well as navy and black.

Materials—Broadcloth, Velora, Caracul, Velona, Velvet, Malina, Norma—and Other Fashion-Favored Fabrics.
Misses' Sizes 14 to 18

Fur Trimmings — Platinum Wolf, Natural Wolf, Ivory Wolf, Eclipse Wolf, French Beaver, Red Fox, Caracul, Opossum, Skunk, Jap Fox.
Women's Sizes 36 to 44

—The Rosenbaum Coat Shop, on Sixth Floor.

Black and Brown Leather Coats

For School, College, Motoring, Golf and All Sports Wear

Clever new short coats of soft glove leather. Yoke models with all-around belt and pockets; all-wool plaid lining. Sizes 14 to 20 and 36 to 42.

$15

Other Leather Coats in short, three-quarter and full lengths at $18.50, $25.00 to $45.00

—Sports Wear Shop, Fifth Floor.

New Suede Shoes

$12.00

Important in the season's mode is suede. Graceful in contour, slim-fitting, suede shoes are subtly flattering to the foot. Cut-out oxfords, buckle and strap pumps, often trimmed with contrasting leathers.

Two Attractive Models Above

Oxford in black or brown suede, with lizard trim. **$12.00.**

Brown suede pump with bronze beaded buckle. Also in black suede or in patent leather. **$12.00.**

—The Rosenbaum Shoe Store, on Third Floor.

Specially Arranged Selling of

FUR COATS

25% Deposit Will Hold Purchases — **$185** — **Sizes for Misses, Women and Large Women**

Positive Savings of $40.00 to $115.00

Just 126 High Type new Fur Coats bought to sell at a Feature Price. For weeks we scoured the market for the best Fur Coats to sell at this sensational figure. In addition to our special purchases, we have also added from our higher priced stocks. Many one or two of a kind.

NATURAL MUSKRAT COATS	PERSIAN PAW COATS	TROPICAL SEAL COATS
SILVER MUSKRAT COATS	SUSLIKI WEASEL COATS	AUSTRALIAN OPOSSUM COATS
BLACK CARACUL COATS	LEOPARD CAT COATS	CIVET CAT COATS
BRONZE CARACUL COATS	MOIRE PONY COATS	MINK MARMOT COATS
COCOA SQUIRREL COATS	NATURAL PANTHER COATS	NATURAL HAIR SEAL COATS

—The Rosenbaum Fur Store, Fifth Floor

—Better Dress Shop, on Sixth Floor.

Presenting This Week's New

"Wonder Dress"

$25

"Wonder Dresses" Received Every Week—Sold Exclusively at "The Store Ahead"—Always Priced $25.00

Pictured is a new "Wonder Dress" A two-piece model of heavy Canton crepe; the blouse smartly stitched with gold thread; the skirt box-pleated in front.

Many other new "Wonder Dresses"—charming for street and afternoon. Chiffon velvets, Canton crepes or georgettes combined with velvet, satins and velveteens. Touches of lace, pleats, tucks, flares, rhinestone ornaments emphasize their chic. For women, misses, little women and larger women.

In black, navy, marron glace, wine reds, Lelong and independence blue, new browns, tans and green.

New Showing Imported 'Richelieu' Scarfs and Sets

Our Own Importation From Germany

Just arrived—on sale Thursday at remarkably low prices. Very serviceable—will stand repeated laundering. Desirable for inexpensive presents or prizes.

18x36-Inch Size Scarfs	$1.55
18x45-Inch Size Scarfs	$1.85
18x54-Inch Size Scarfs	$1.95
3-Piece Buffet or Vanity Set	$1.55

These sets are in an entirely new design—white art cloth center, with French grey cut-work edges.

81x90 Kleartex Sheets—Special
$1.19

Soft finish muslin free from dressing; neatly hemmed. Give excellent service.

42x36 Muslin Pillow Cases, 29c

7-Piece Linen Table Sets
$4.39

Consist of 54x70-inch hemstitched cloth of fine white linen, with 6 fourteen-inch napkins to match. Set complete, $4.39.

Pure Linen Crash Toweling

Irish linen toweling with soft, absorbent finish. Has colored borders. Special, yard..... **16c**

Jiffy Snug-Fit Card Table Covers

Heavy black sateen with assorted colored stencil designs and colored taped edges. Special at..... **95c**

Household Linen Needs—Specials

Madeira Tea Napkins
Rich quality of linen, assorted embroidered designs. Boxed for gifts. Per half dozen, **$2.39**

Fancy Turkish Towels
Heavy weight double thread. Assorted colored borders. Good towels, specially priced **32c**

—Linens, on Second Floor.

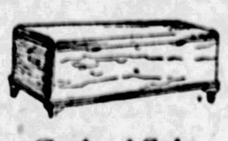

Carload Sale
CEDAR CHESTS

Sold on Our Budget Plan

Buy now for Gift purposes and for storing summer wearables. Save one-third.

48-in. Round Corner
Cedar Chests
$18.50

This 48-inch Round Corner Cedar Chest has reinforced corners—trunk lid and sliding tray as well as casters. Excellent value.

Queen Anne Style Mahogany or Walnut
Cedar Chests
$20.00

Size 45 inches. Come in mahogany or walnut finish. Have sliding tray, paneled lid and pretty inset on front of chest.

—Ninth Floor.

Cool Nights Ahead! Flannelette Sleeping Garments Are Here!

Thousands of Garments for Women, Large Women and Children. Remarkable Value!

$1.00 Each

Women's Gowns—Heavy quality flannelette in neat stripes, white and pastel shades; collar or collarless; also slip-on style with short sleeves; pajama style, trimmed with frogs; others with braid, hemstitching and fancy stitching.... **$1.00**

Women's Extra Size Gowns—heavy quality flannelette; neat stripes or white; collar or collarless; braid and hemstitching; extra and double extra sizes..... **$1.00**

Women's 2-Piece Pajamas—slip-on styles; short sleeves; neat stripes; V-neck; trimmed with frogs..... **$1.00**

Children's Pajamas—one and two-piece styles; nice quality flannelette; pretty novelty patterns; trimmed with frogs; sizes 6 to 12 years..... **$1.00**

—Undergarments, on Third Floor

Certified Bargain Basement

Silk Dresses Like These--- Never Priced So Low

Misses' Women's Stouts'

$6.85

Crepes Satins Cantons Velvet Combinations

Newest Fall models with smart trimmings. New Fall shades.

Hoovers That Every Woman Wants at This Price

$1.00

Broadcloths Chambrays Long Collar Models

All wanted colors and white. Neat and well made.

Sale—Women's and Misses' Fall Shoes **$2.87**

Thousands of pairs—Pumps, Oxfords, Novelties, Cut-Out Straps and Ties, One and Three-Strap effects. All leathers and all heel heights and sizes in the lot.

YOUNG SWORN TO RESERVE BOARD

By Universal Service

WASHINGTON, Oct. 5.—Roy A. Young, for some years governor of the Federal Reserve Bank of Minneapolis, yesterday was sworn in as a member of the Federal Reserve Board. He will become governor of the board by designation.

Young declined all comment on reserve policies or the fight in the system over the board's enforced reduction of the Chicago re-discount rate.

His assumption of the office will have no immediate effect on the program of low re-discount rates now effective throughout the country, it is understood. Any change of policy would be manifested when the next change of rates is proposed, either by one of the 12 banks or by the board.

He is expected to become an important factor at that time, along with Secretary of the Treasury Mellon, the board's ex-officio chairman, who was absent when the board reduced the Chicago rate over the bank's protest. Mellon is understood to disapprove of that course, although he is regarded as favorable to the lower rates.

Acting Governor Edmund Platt announced today that the board will renew its recommendation for an amendment to the Clayton act permitting one man to hold directorships in not more than three banks which are not in substantial competition. The existing ban on this discriminates against national banks and tends to prevent, rather than foster, competition, Platt declared.

COUNCIL O. K'S PARK LAND CONDEMNATION

Council in committee session yesterday affirmed the condemnation for park purposes of 14.7 acres of land between the Castle Shannon incline and Grandview Park. The tract has been assessed at $12,208.

Local Station Programs

LATE WEDNESDAY
KDKA (316)
6 p. m.—Baseball scores.
6:05—Westinghouse Band.
6:55—Baseball scores. Concert continued.
7:30—Concert.
8—Concert from WJZ.
8:30—Sylvania Foresters.
9—Maxwell Hour from WJZ.
10—Time.

WCAE (517)
6 p. m.—Orchestra.
6:30—Orchestra.
7—Farm school.
7:15—Radio Show
7:40—Uncle Kay-Bee.
8—Studio program.
to 9—Aeolian concert.
Time.
—Broadcast from radio show.
10—Goodrich Silvertown Orchestra and Silver-Masked tenor.
10:10—Baseball scores.

WJAS (270)
6 p. m.—Sport results.
6:30—Studio program.
9—New York program.
10—New York program.

EARLY THURSDAY
KDKA (316)
10 a. m.—News, weather, markets.
11:15—Housewife's period.
11:57—Time signals.
12 noon—Weather, markets.
1:30—Baseball, World Series.
6—Weather, markets.
6—Markets.
6:50—Red Cross talk.

WCAE (517)
6:15 to 8 a. m.—Settingup exercises.
8—Music.
11—"Household Commodities."
11:50—Safety bulletin.
11:55—Garden bulletin.
12 noon—Primer for town farmers.
12:05 p. m.—Farm flashes.
12:15—Music.
1:30—World Series baseball.
3:30—World Series baseball.
6:30—Happy Hour.

WJAS (270)
10:30 a. m.—Musicale.
11—Hints on radio.
11:16—Radio Question Box.
11:15—Great composers.
11:35—Aunt Emmy's, Housekeepers Chat.
11:45—Sport digest.
1 noon—St. Patrick's Church.
12:45 p.m.—Pathephonic.
1:30—Baseball. World Series.
1:45—Edgar Guest Poem.
1:50—Weather.
1:55—What to Read.
2—Musical.
3:25—Finance.

TRAVEL

WORLD'S SERIES
EXTRA SLEEPING CARS OCTOBER 6th.
CLEVELAND
TOLEDO
DETROIT
BUFFALO
Lv. Pittsburgh..11:45 P. M.
Ar. Cleveland...*3:05 A. M.
Ar. Toledo.....*6:08 A. M.
Ar. Detroit..... 8:00 A. M.
*Occupy until 7:00 A. M.
Lv. Pittsburgh..11:30 P. M.
Ar. Buffalo.... 6:00 A. M.
All sleeping cars ready, Pittsburgh station, 9:30 P. M.
CITY TICKET OFFICE
506 WM. PENN WAY
ATlantic 3546
P. & L. E. R. R.

LADY FINGERS IN TEST OF TYPING SPEED

THEY'RE OUT FOR CHAMPIONSHIP

Miss Winnie Regelmeyer and Miss Stella Willins (left to right, above), will try to capture the champion typing honors at the international typing contest to be held in New York, October 17. Miss Regelmeyer's middle finger measures 3⅝ inches; Miss Willins' middle finger is 3⅛ inches in length. Miss Regelmeyer's speed is 121 words a minute and Miss Willins has a speed of 116 words a minute.

OLD INDIANS SHOT CRAPS AND WIVES USED ROUGE

OKLAHOMA CITY.—Flappers and sports haven't changed much on the American continent. The large collection of Indian relics gathered by Edward Snow proves that the Indians of old gambled with dice and used rouge and powder. Snow exhibits gambling stones which were used in a manner identical with dice. There also are thin, round stones used for counters, like the poker chips of today. Larger round stones were used in lagging for a line, just as boys pitch pennies. In the collection are several rouge pots, from which the redmen used to paint their faces.

CORONER'S JURY STUMPED IN AGED WOMAN'S DEATH

PUNXSUTAWNEY, Pa., Oct. 5.—A coroner's jury sitting here today found Mrs. Mary McGraw, of Rochester Mills, near here, came to her death at the hands of persons unknown.

Sun-Tele Radio Time Tables

CONCERTS TONIGHT.
WEDNESDAY, OCTOBER 5, 1927.

6:00 WWJ (352)—Dinner concert.
WCAE (517)—Orchestra.
WGHP (319)—Dinner concert.
WTAM (390)—Dance orchestra.
WEAF (492)—Dinner music (WRC, WEEI).
WGN (306)—Organ.
6:05 KDKA (316)—Westinghouse Band.
6:10 WHP (368)—Orchestra.
6:15 WMAQ (447)—Topsy Turvy Time.
WMAK (345)—Dance music.
6:20 KFKB (482)—Semi-classical.
WCAE (517)—Orchestra.
KFAE (263)—Dinner concert.
WJR-WCX (441)—Baritone.
WHAS (428)—Dinner orchestra.
WBZ (337)—Ensemble.
6:40 WTS (346)—Organ.
6:45 WHAM (278)—Dinner music.
WTG (272)—Organ.
WOC (370)—Chimes.
WTIC (476)—Dinner music.
6:50 WGHP (319)—Organ.
7:00 WLW (428)—Gilbert Trio.
WMAQ (447)—Organ.
WJZ (454)—Hall's Orchestra.
WWNC (297)—Dinner music.
WSAI (261)—Chimes.
WPG (273)—Dinner music.
WJR-WCX (441)—Blue Room Orchestra.
KMA (379)—Music.
WCAU (278)—Orchestra.
WJAS (270)—Studio.
7:10 WGN (306)—Concert ensemble.
7:15 WCCO (405)—Dinner concert.
WCAE (517)—Radio Show.
WJR-WCX (441)—Ford and Glenn.
WLS (345)—Sherman's Orchestra.
7:30 WMAQ (447)—Orchestra.
WWJ (352)—Music.
WHO (526)—Little Symphony.
KDKA (316)—Concert.
WPG (273)—Dance music.
WJR-WCX (441)—Guitar.
WHAL (263)—Contralto, tenor.
WTAM (390)—Program.
WFAF (492)—"Old Gypsy" opera (WJAR, WLIT, WRC, WCAE, KSD).
WMAK (345)—Band (WGY, WHAM, WEHL).
WCAU (278)—Instrumental Trio.
KAW (326)—Dinner concert.
WBZ (332)—Tenor soprano.
7:45 WIBO (416)—Arabic Love Songs.
WGHP (319)—Lady Moon.
7:50 WCAE (517)—Studio.
8:00 WSM (341)—Dinner concert.
WLW (428)—Land o' Dance.
WHOD (346)—Uncle Dudley.
KPRC (242)—Melody Boys.
WJZ (454)—Concert (WBZ, KDKA, KYW).
WBBM (389)—String Trio.
WGHP (319)—Colorbids Chain.
WLS (345)—Old Town Don.
WLIB (306)—String Quintet.
WCAU (278)—Hawaiians.
WEBH (366)—Edgewater Orch.
WEAF (492)—Aeolian Recital (WJAR, WTIC, WRC, WGY, WGR, WCAE, WTAM, WWJ, WSAI, WGN, KSD, WCCO, WOC, WDAF, WLIT).
8:05 WJAS (270)—Studio.
8:10 WPG (273)—Concert Orchestra.
8:30 WHOD (346)—Patton Ensemble.
KDKA (316)—Concert.
WHAS (461)—Violin recital.
WHO (526)—Serenaders.
KFI (467)—Orchestra.
KDA (526)—Dinner concert.
CFCA (357)—Orchestra.
WHAM (278)—Studio.
WBAL (76)—Instrumental recital.
WMAK (345)—Music.
WLS (345)—Male Quartet.
WCAU (278)—Parfait Hour.
KGBA (313)—Concert.
KYW (526)—Studio.
WBZ (332)—Hawaiian Trio.
9:00 KFKB (482)—Variety program.
WJZ (454)—Maxwell House Hour (WBZ, KDKA, KYW, WBAL, WJR, WLW, WHAS, WMC, WSM, WJAX, WTMJ, WBT).
WBBM (389)—Male Quartet.
WCAE (517)—Radio Show.
WSAI (261)—Soprano.
KFAB (536)—Orchestra.
WTG (272)—Concert Orchestra.
WJAS (270)—New York program.
WEAF (492)—Troubadours (WEEI, WGR, WRC, WWJ, WLIT, KSD, WCCO, WGY).
WOC (370)—Contralto, soprano.
WMAK (345)—Columbia Chain.
WLS (345)—Allstate Hour.
WRVA (256)—Police Band.
9:30 WWJ (352)—Dance music.
WHAS (461)—Entertainers.
WHO (526)—Whistler, quartet.
KFI (467)—Orchestra.
CFCA (357)—Orchestra.
WFLA (268)—Open House program.
KTHS (384)—Scotch Irish program.
KFAB (536)—Orchestra.
WTG (272)—Studio.
WGY (380)—Half Hour.
WGJD (346)—Trail Stage.
10:00 WEAF (492)—Silvertown Orchestra (WEEI, WJAR, WTAG, WGR, WCSH, WCAE, WTAM, WWJ, WSAI, WGN, KSD, WOC, WCCO, WDAF, WMC, WSM, WSB, WLIT, WRAF).
WLW (428)—Instrumental Trio.
WHOD (346)—Feats.
KFKB (482)—Concert Hour.
KOA (326)—Instrumental program.
KFAB (536)—Jack and Jill.
WFG (272)—Violin, cello.
WJR-WCX (441)—Ford and Glenn.
KMA (379)—Corn Husker's Trio.
WLS (345)—Choral Music.
WGY (380)—Orchestra.
WBZ (332)—Violinist, pianist.
WBBM (389)—Song Recital.
WRVA (256)—Music.
10:15 KOA (326)—Soloists.
10:30 WSM (341)—Celebration.
WJZ (454)—Orchestra.
WBBM (389)—Harding Stage.
WHO (526)—Saxophone Sextet.
WDAF (476)—Cavaliers.
KFAB (536)—Harmony Boys.
WFG (272)—Dance Club.
WCCO (405)—Reader, whistler.
WJR-WCX (441)—Personality Girls.
WTAM (390)—Apple Knockers.
WEAF (492)—Campus Carollers (Red Network).
WOC (370)—Organ Masters.
WJR (384)—Somewhere in Chicagoland.
KYW (526)—Congress Carnival.
WBZ (332)—Orchestra.
WEBH (366)—Edgewater Orch.
10:45 WTLA (760)—Dance program.
11:00 WLW (428)—Organ.
WMAQ (447)—Stevens Orchestra.
KFI (467)—Scotch Comedian.
CFCA (357)—Canadians.
WSAI (261)—Razor's Orchestra.
WJR-WCX (441)—Orchestra.
WTAM (390)—Dance orchestra.
WEAF (492)—Hagana Orchestra (WRC).
WMAK (345)—Dance program.
WLS (345)—Hedge Podge.
WGN (306)—Melody Time.
WCAE (278)—Cheer-Up Club.
11:15 WTG (272)—Dance orchestra.
11:30 WBBM (389)—Popular.
KYW (526)—Congress Orchestra.
11:45 WSB (476)—Negro spirituals.
AFTER MIDNIGHT.
12:00 WMAQ (447)—Popular (7 hours).
WLS (345)—Popular Program.
WLIB (306)—Hoodlums.
WJJD (366)—String Trio, Tenor.
12:45 WDAF (370)—Nighthawk Frolic.
1:00 WEBH (366)—Informal Revue.

Spare tubes prevent disappointment

You carry a spare tire on your car. Keep a spare set of RCA Radiotrons for your radio. Don't use new tubes with old ones. One worn vacuum tube mars your set's reception. For best results all tubes should be replaced at least once a year.

RCA Radiotron
"The Radiotron is the Heart of Your Radio Set"

TRAVEL

EVERY SUNDAY
—EXCURSIONS—
AKRON, OHIO - - - - - - - - - - $2.75
YOUNGSTOWN, OHIO - - - - - $1.75
NEW CASTLE, PA. - - - - - - - $1.75
Leave Pittsburgh 7:40 A. M., Eastern Time. Returning Leave Akron, 8:05 P. M., Youngstown 9:30 P. M., New Castle 10:05 P. M.
BALTIMORE & OHIO RAILROAD

2 HARRISVILLE TOTS DIE IN FIRE

GROVE CITY, Pa., Oct. 5.—Mary Elizabeth, 1, and Irene Marie, 3, children of Mr. and Mrs. Robert Kibe, were burned to death in a fire which destroyed the Kibe home at Harrisville, near here, last night.

After discovering the fire, Mrs. Kibe attempted to go up stairs where the children were sleeping, but was forced back by the flames and heavy smoke. The father was in Salem, O., at the time, where the family planned to move in the near future. Five other children escaped unhurt.

Mrs. Kibe suffered a nervous breakdown after the tragedy and her condition is regarded as serious.

MELLOR'S
Used Piano Sale

Pianos Tuned *Victrolas Repaired*

Used Grands as low as $375
Used Uprights as low as $ 75
Used Players as low as $150
At only a fraction of their original prices

Pianos from Pittsburgh's best homes, taken as part payment on Steinway, Mellor and other fine Pianos. All guaranteed by Mellor's to have been thoroughly overhauled and put in A-1 condition in our own shops. We recommend these instruments to music lovers, who want to be certain of the quality of the Piano they buy.

Terms Only a small down payment necessary. Terms as low as any reliable house can possibly make or any reasonable person expect.

Instruments Included In This Sale:

Steinway	Krakauer	Wheeler	Tremont
Hardman	Weber	Crown	Crown
Steck	Wheelock	Story & Clark	Angelus
Emerson	Stuyvesant	Chauncey	Gilbert
	Royal		

Special Prices on Talking Machines

Mellor's
604 WOOD STREET

SCHROEDER'S
Headquarters RCA Radiolas *Phone, Atlantic 4690*

KURTZMANN

Exquisite Standard and Period Models
The Unqualified Choice
Of Those Who Know

The world's Master Piano—by the world's Master Makers! Reaching its loftiest standard of quality in the new standard and Period models.

The new models are here—at prices less than you would expect to pay for pianos of inferior make. There is a KURTZMANN for every home and every purse. $475 up to $2850.

$950 $25 CASH, BALANCE 2 TO 4 YEARS

Half Off October Sale
EVERY DEMONSTRATOR, TRADE-IN—½ OFF

Kurtzmann Grand $695	Chickering Grand $525	Knabe Upright...$175
Steinway Grand.. 570	Sohmer Player... 375	Mason & Hamlin 225
Kohler Grand.... 335	Frederick Player... 175	Decker Bros. Uprt. 90
Knabe Grand.... 470	Kohler Player.... 340	Emerson Upright, 225

$10 DELIVERS ONE! BALANCE $5 AND $6 PER MONTH!

KURTZMANN, BRAMBACH, AUTOPIANOS SOLD ONLY BY

RCA Radiola
Brunswick
Panatrope
Records
Rolls

SCHROEDER'S

STORES
Pittsburgh
Charleroi
Butler
New Castle

820 Liberty Avenue, Pittsburgh

Code of Ethics
Merchants Council
Chamber of Commerce of Pittsburgh

THE Merchants Council of the Chamber of Commerce of Pittsburgh has been formed under the by-laws of that organization for the purpose of promoting better business practices among retailers, and to provide for the interchange of merchandising ideas so as to properly serve the public. The Council has adopted a Code of Ethics to which all of its members must subscribe. The maintenance of this code is required as the basis for continued membership in the Merchants Council. It reads as follows:—

"The corner-stone of Commerce is integrity; the assets of any commercial institution consist of honesty and business character first—and after that, service and merchandise.

"Therefore, we hold paramount the truth that advertising is a covenant with the public; that the spoken word or printed word is as binding on performance as an oath before a judicial tribunal, as sacred as a personal pledge.

"It is our pledge to so administer the affairs of our institution that individual service to the customer is not diminished or minimized by reason of volume of trade; that interested personal service, based on the needs and requirements of the individual, is our first aim and chief duty.

"Mutual exchange of confidence between buyer and seller is essential. We affirm that the history of any article of merchandise concealed beneath trade expressions or symbols, the meaning of which leads the buyer to form an opinion more favorable than would obtain without such disguise, is unfair to the buyer, and therefore contrary to our ethics."

This advertisement is published by *The Merchants Council of the Chamber of Commerce of Pittsburgh* in the interest of better merchandising and better trade relations.

MACKRELL FUND HELPED BY CLERKS

Clerks in the office of Register of Wills Joseph N. Mackrell contributed $2,378 to his primary campaign fund. It was a "surprise to me, coming as it did as a free-will, unexpected gift; knowing the sentiment that accompanied this contribution, it was a pleasure to accept it," according to a notation by Mr. Mackrell on his expense account filed with the clerk of courts. The balance of his campaign fund of $3,628 came from George E. Meyers, L. J. Sullivan and George H. Calvert, $250 each; and A. E. H. Frazier, Frank Orie, Stanley Orio and Charles E. Schentz, $100 each. Of the expenditures, $2,000 went to the Republican organization, $440 for taxicab and auto hire and the balance chiefly for advertising.

John D. Evans, successful candidate for McKeesport city council, received $1,000 from State Senator William D. Mansfield, the only receipt, and spent $1,121.98. The campaign committee for Daniel Winters, president of Council seeking renomination, received $2,250 and spent $1,784.95, of which $1,300 was given to the organization, according to the account filed by George H. Stengel, treasurer.

Judge Nelson McVicar, apparently defeated for return to the Common Pleas bench on the face of unofficial returns, received no contributions and spent $3,301.34, of which $2,500 was given to the Republican organization, according to his account.

PROMOTE LOCAL DRY AGENT

Prohibition Officer Ernest W. McKinley, on recommendation of Administrator John D. Pennington, has been promoted to assistant to the prohibition administrator of Newark, N. J., Administrator Pennington announced yesterday. Officer McKinley has been attached to the Pittsburgh prohibition unit for about seven months. In Newark he will succeed W. H. Kennedy, who was shifted to Chicago on orders of Commissioner James M. Doran.

GIVE 2 ROBBERS FOUR YEARS

Two McKeesport Negroes, Henry Maloney, 1620 Bryan street, and Sam Rush, 1612 White street, were sentenced to the Western Penitentiary for terms of two to four years each, by Judge Harry H. Rowand in Criminal Court yesterday, after being found guilty of entering the store of Herman Weitzman, 134 Third street, McKeesport, June 12, and taking $68 from the cash register.

TOM THUMB WEDDING IN CHURCH TOMORROW

The Sabbath school children of the Seventh United Presbyterian Church, Forty-fourth street, will present a Tom Thumb wedding in the church on Thursday night under the direction of Miss Mary Carson.

CANTIGNY POST ELECTION TO BE HELD ON FRIDAY

Election and installation of officers will be held Friday night by Cantigny Post 166, American Legion, and following the ceremony members will meet with the Ladies' Auxiliary and friends at an old-fashioned corn boil.

Marriage Licenses

Silas Fox ..... North Vernon, Ind.
Rodina Maggio ..... Pittsburgh

George Zawasky ..... Conway
Anna Pollus ..... Pittsburgh

Carl M. Skoglund ..... Pittsburgh
Louise K. Snyder ..... Pittsburgh

Chester W. J. McKibbin ..... Etna
Margaret H. King ..... Allison Park

Lorenz Unnebator ..... West View
Klara Schupp ..... Bellevue

William Plotch ..... Washington, Pa.
Helen Presto ..... Washington, Pa.

Anthony Philadelphia ..... Imperial
Rose Cirello ..... Moon Run

Archie Williams ..... Pittsburgh
Laura Rudolph ..... Pittsburgh

William Marshall ..... McKees Rocks
Edna Brooks ..... McKees Rocks

Erwin Solomon ..... Pittsburgh
Frieda Hoenker ..... Pittsburgh

John Drobne, Jr. ..... Homestead
Mary Yunus ..... Homestead

Earl P. D. Grubee ..... Pittsburgh
Goldie M. Van Kirk ..... Pittsburgh

Joseph G. Wirth ..... Etna
Philomena Diel ..... Pittsburgh

Charles V. Kolb ..... Harmony
Louise M. Bauer ..... Pittsburgh

Robert W. Ormsbier ..... Pittsburgh
Nora E. Schmidt ..... Millvale

Miles L. Crampton ..... Pittsburgh
Florence M. Obermiller ..... Pittsburgh

John Cerrper ..... Pittsburgh
Romana Stiger ..... Duquesne

Morris Chinkis ..... Pittsburgh
Sarah Smolovitz ..... Pittsburgh

Peter Hatinsky ..... McKeesport
Julia Lokaj ..... Wall

Louis Liberis ..... Pittsburgh
Beady Petrakos ..... Pittsburgh

Anthony H. Bufalini ..... Ambridge
Mary I. Andreozzi ..... Ambridge

George J. Elhaime ..... Mt. Oliver
Catherine Gloeckner ..... Pittsburgh

Harold G. Brady ..... Pittsburgh
Maxine Miller ..... Pittsburgh

Matthew P. Cavanaugh ..... Steubenville, O.
Margaret M. Kury ..... Pittsburgh

John B. Anderson ..... Clairton
Margaret K. Appel ..... McKeesport

William A. Walter ..... Natrona
Antoni M. Soull ..... Loyalhanna, Pa.

John D. Barnes ..... Pittsburgh
Irene Crawford ..... Pittsburgh

Clarence L. F. Schwartz ..... Pittsburgh
Harriett I. Ing ..... Pittsburgh

Adam S. Merenick ..... Pittsburgh
Josephine Chmielowski ..... Pittsburgh

Stuart H. Cook ..... Pittsburgh
Myrtle A. Jensen ..... Omaha, Neb

Why Not Make a Few Artistic Christmas Gifts Yourself? Join the McCreery Wadec Class
(Sixth Floor)

McCreery

Two or Three Initials Machine-Embroidered on Linen 'Kerchiefs for Men or Women. SIX for $1.85.
(Street Floor)

Women's and Misses' Beacon Robes

Warm and Well Fitting—Robes That Will Be a Real Joy Through the Months of Winter Chill

$5.95

Robes with long rolling collars fastening with a pearl button and a twisted cord girdle—a pocket on either side. Smartly bound with cord of harmonizing colors. Striking flower patterns, new geometric ideas, and attractive plaids and Indian patterns combining

Brown and Tan — Blue and Red
Blue and Tan — Red and Blue

Eiderdown Robes in rose, copen, wisteria and grey $5.95
Ripple Eiderdown Robes and Beacon Blanket Robes $7.95
Chinchilla Cloth Robes and Beacon Blanket Robes at $10.00
Wool Blanket Robes in unusual designs $14.75, $16.75, $19.75
Extra-Size Corduroy Robes in copen, wisteria and rose $10.00
Extra-Size Beacon Robes—48 to 52 ..... $7.95
Extra-Size Botany Flannel Robes $16.75

(McCreery—Fourth Floor)

Prepare for the Cooler Nights

Flannelette Nightwear

Women's Slipover or Coat Pajamas with short or long sleeves—fashioned of floral or striped flannelettes with frog trims or silk braid bindings. **$2.95**

Misses' and Women's Pajamas in solid colors of pink or blue, polka dots or striped—short or long sleeves—frog or braid trimmed. Sizes 14 to 18 included. **$1.00**

Women's Flannelette Nightrobes

Night Robes of flannelette in Misses' 16 and 18-year sizes, regular and extra sizes for women—white, dainty stripes and flowers; sleeveless or with long sleeves. **$1.50**

Night Robes of solid pink or blue flannelette, all white, flowered or fancy stripes—trimmed or with frogs or hemstitched. In sizes for misses, regular and extra sizes. **$1.95**

(McCreery—Fourth Floor)

New Details In Frocks

Fashion's Spotlight Reveals These Outstanding Points of Interest

(A) The Russian Tunic
—of Jeanne Regnier is shown on the standing figure . . . beautiful black transparent velvet, the tunic affecting two graceful draperies at the left side. **$69.00**

(B) The Coat Frock
—replica from Martial et Armand . . . lustrous black satin crepe for the coat and beige Georgette slip with tiered skirt and the new shaped yoke of real imported lace. **$49.00**

(C) The Side Drapery
—so prevalent as to be almost a uniform, shown in this black satin crepe model in a puffed drapery accented with lace and anchored with a rhinestone ornament. **$49.00**

(D) The Irregular Neckline
—is very significant in the new dress mode, plain, or, like the sketch, outlined with metal lace. Dress of transparent velvet with circular flared apron front. **$69.00**

(E) The Horizontal Band
—sponsored by many of the leading houses. In this instance the bands are of velvet on long-waisted bodice of crepe Jolly, the velvet skirt repeating the motif with its double tiers. **$89.00**

(McCreery—Third Floor)

BLACK—

Is the Mark of Fashion! Choose It In Any Fabric at McCreery

Imported Velvets, in chiffon or erect pile finish. 36 and 39 inches wide, for afternoon or evening. Yard, $9.95

Imported Transparent Velvet, 39 inches wide, with a lucent softness. Yard, $12.95

Imported All-Silk Erect Pile Velvet, 39 inches wide. Yard, $7.95

Imported Metal Brocade—black satin ground with gold or silver flowers. Yard, $6.95

Black Satin Crepe, 39 inches wide; satin face with crepe back. Yard, $9.95

Marillyn Satin, 39 inches wide—a richly beautiful weave. Yard, $3.45

Marillyn Crepe, 39 inches wide and guaranteed washable. Yard, $2.95

Crepe de Chine, all-silk and washable, 39 inches wide. Yard, $1.95

Imported Black Brocaded Velvet, 36 inches wide. Sheer grounds. Yard, $6.95

Imported Dress Velvet, 36 and 39 inches wide. A lightly draping texture. Yard, $4.45

Imported Black Costume Velvet with twill back, 36 inches wide. Yard, $2.95

Black Coating Satin, 39 inches wide. Highly lustrous. Yard, $7.95

Suede-Cloth Wool Coating, pliant and softly lustrous. 54 inches wide. Yard, $4.95

(McCreery—Second Floor)

All-Wool Plaid Blankets

Featured in October Selling

$6.65 Pair

Not a thread but is pure, warm wool—virgin wool both in warp and filling. Fluffy, and with a fleecy nap . . as attractive, and as serviceable as the usual blanket of a far higher price. Full 66x80-inch size—block plaids in rose, blue, grey, orchid or tan.

Wool-Filled Comforts — the printed sateen covers heavy and lustrous. The filling 100% wool. Warm and attractive. **$6.95**

McCreery Wool Plaid Blankets—in the large 72x84-inch size. Woven of especially selected wool—in five boudoir shades. **$11.75 Pair**

Part-Wool Plaid Blankets—a splendid medium weight blanket 68x80 inches and sateen bound. Rose, gold, blue or orchid. **$3.65 Pair**

St. Marys All-Wool Plaid Blankets—woven of fine wool that gives years of service. 70x80-inch size, cut and bound single. **$13.45 Pair**

(McCreery—Second Floor)

Continuing the Featured Selling of

Borden Tub-Fast Fabrics

Scout Percales
Presenting a new fineness in percales—splendid variety of patterns. 36 inches wide. **19c Yard**

Rumson Percales
The printings clear and in rich color harmony. For frocks, aprons, draperies. 36 inches wide. **29c Yard**

Kingwood Prints
In weave and softness of texture these are similar to pongee. 36 inches wide. **29c Yard**

Alida Prints
Like gingham, only finer—softer. The designs small and smart . . . the colors gay. 32 inches wide. **45c Yard**

(McCreery—Second Floor)

Men's McCreery Clothing

Wins Every Time in the Day-to-Day Game

Topcoats with that appearance that is often the "break" that brings success. Characterful coats, well tailored, well made—reflecting the minute care with which all McCreery clothing is executed. Wear one to the game tomorrow. It will continue to win for you long after the Series is over. **$35.00 to $65.00**

Special Collection of Topcoats
Values that are little short of sensational at this remarkably low price. Each coat weather-proofed.

$28.50

"McCreery Fifty" Suits
Elected by a host of Pittsburgh men as the "most valuable" suits in clothingdom. Not without reason, either—for to wear one is to know the excellence of the fabrics, the perfection of the fit and the month-upon-month satisfaction that the suit can give. See the new woolens, the new weaves, the new Fall colors at McCreery's tomorrow.

$50.00

(McCreery—Seventh Floor)

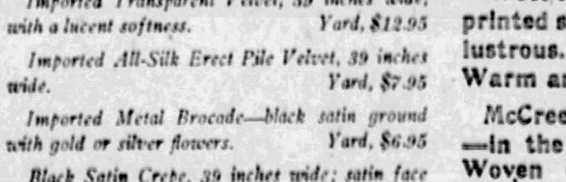

Children's Pied Piper Shoes

Let your youngsters wear "Pied Pipers." Protect their feet against nails, staples, ridges and lumpy insoles.

Shoes whose scientific fit prevents the misery of misshapen feet, of arch supports and foot braces in later life. Shoes with no roughness of any kind, with no stiffness.

Sizes 2 to 5 ..... $2.85
Sizes 5½ to 8 ..... $3.45
Sizes 8½ to 12 ..... $4.25

Models for dress or play, for school or party. Oxfords in patent leather or tan calf. Moccasin shoes . . . high, laced models . . . in tan elk. Patent leather one-straps and laced patent leather shoes. Smart—cunningly styled . . . and insuring your children's foot comfort, for now and after years.

(McCreery—Fifth Floor)

For the Lad of 8 to 16 Years, Swagger New Designs In

Boys' "Standwear" Suits

In Four-Piece Style

$15.00

Equipped with a new Autumn "Standwear" ensemble, the boy will appear to advantage at school or at play. Tailored of sturdy, good-looking brown or grey mixtures after contours that fit smartly and easily. Recommended to Mothers and Fathers as an outstanding value from every point of view.

Cotton Knitted Union Suits
For the intermediate cool days—white knitted cotton union suits with short sleeves and knee length; sizes 8 to 16. **$1.65**

New Golf Hosiery
Woven of soft, fine cotton in diamond patterns—7/8 length; sizes 7½ to 10½. **50c**

(McCreery—Fifth Floor)

New Fall Haberdashery

Men's Madras Shirts With Separate Laundered Collars—Subtle harmonies of color and pattern—stripes, jacquards and clipped figured designs. With TWO separate collars and soft French cuffs. $3.50

Fashionknit Neckwear—Affording the differentness that only a good quality knit tie can give. Countless new effects in red robin, grey granite, green glade, blue billow, brown briar and black and white. $2.50, $3.00, $3.50, $4.00

Woven Jacquard Shirts—Finest imported Madras, with two separate laundered collars to match and French turn-back cuffs. Displaying altogether new . . . and most attractive . . . jacquard designs. The colors: tan, blue and green. $6.50

White Oxford Shirts—Very much favored for Fall sports and informal wear. Of white, basket-weave mercerized oxford with medium-point attached collar and sports cuffs. $2.50

(McCreery—Street Floor)

Islands, Canals, Bridges.

VENICE stands on 117 small islands, among which, winding through the city, are 150 canals, spanned here and there by 380 bridges.

Magazine Page

Building Shaken Into Order

THE Victoria Museum, in Ottawa, was developing serious cracks due to "settling," when an earthquake shook things up and the building is now as sound as it ever was.

Getting a Husband

By BEATRICE FAIRFAX

"HOW can I win a husband?" This in substance is the question Rose asks, in her letter which I shall print today. And a very sensible, intelligent question it is.

Every normal girl, whether she be demure and old-fashioned or ultra-modern, hopes sooner or later—possibly, after she has had her fill of good times and attentions—to settle down with her man and found a home.

It is natural that men and women should mate. And from the time she leaves little-girl days behind, a girl begins to long and search for this helpmate, who shall share all her joys and responsibilities of his own.

As for men, even the most confirmed bachelor has hidden in his heart a deep-rooted desire for a home of his own.

Foolish, indeed, is the young man or girl who leaves out of the scheme of life, the determination to marry sensibly and happily before the days of youth are over.

"Dear Miss Fairfax," writes Rose,

"Do you think a girl can go after a husband in the same way she might go after success in other things—as, for instance, her job?

"I have been very successful in my work, although I am not especially noted for being brilliant. Now, at the age of 27, I have reached a high office position. The reason I have succeeded is not because I have been much interested in a career, but because I want the best of everything; so I determined to obtain a good job, paying a high salary.

"When I was growing up I was led to believe that the right man would come along, as the saying goes, at the right time, as a matter of course, and that we would marry and live happily ever after. As I am of rather a romantic nature, this idea always appealed to me.

"You are good and wise. Won't you please tell me what you think of a young woman of 27 should do if she wants to win her ideal man? ROSE."

First of all, please let me congratulate you, Rose, because you are honest with yourself. You know what you want and you set about in a practical, sensible way to obtain what you want. Too many young women merely drift, without analysing themselves and their hopes and wants, or asking themselves in what direction they are headed. Then when they fail they blame fate, another woman, a man—anyone and everyone except themselves, who alone are to blame.

To choose the best and try to realize the best is the secret of success. I do not necessarily mean by the best that which costs most in dollars and cents, but perfection physical, mental and spiritual, and in every phase of living.

You are wise to face your problem of romance and marriage with that same direct honesty which has served you so well in your business career.

This does not mean Rose, that I suggest your applying immediately at a matrimonial agency for a prospective husband. Nor do I advise you to propose marriage to the man you like best.

But in all your planning it is well to keep in the back of your head the fact that you hope for successful marriage and a home of your own. This subconscious thought will keep up to your best standards of charm and character. Each day may prove to be The Day in which you will meet or win The Man. So you will try to be at your best always.

Go where you are likely to meet men who are dependable in character, interesting, ambitious and congenial. Do not waste your time with the other kind. Encourage the friendship and friendly attentions of the type of men you respect and like even though you may not love them. Love may come later.

You cannot, of course, go after a husband in quite the outspoken way in which you might apply for a business position or promotion. A woman's role in love is responsive. The clever woman recognizes and takes advantage of this great truth. When you meet men who are worth while as friends, win their interest and hold it by your responsive sympathy, charm and womanly character.

Needless to say, you are not looking for a fascinating faithless Don Juan as friend, sweetheart, or husband, but for a man you can respect and like, you will win equally the approval of your heart and head.

Like attracts like. If you make yourself the best, the most charming and attractive woman in your circle of acquaintances and friends, is it not likely that you will attract and hold the interest and love of the dearest and best man? All success to you in your quest for romance!

Copyright, 1927, International Feature Service, Inc.

TOMORROW'S HOROSCOPE

Thursday, October 6.

"The tides are your veins; we shall mirror the stars."—Jerrems.

AN extremely active and busy day is the presage made from the lights in true aspect and the transit of Luna to Mars, the latter energizing initiative and aggression. Employment is also under benefic rule, encouraging promotion and preferment.

Those whose birthday it is are on the eve of promotion and preferment, with the energies stimulated to enterprise.

A child born on this day may be aggressive and enterprising and should have every opportunity for position and honors.

Notable nativity: Jenny Lind, prima donna.

CHIC CHERIE — How Could It Happen? — LATEST FASHIONS

Ernest and Eustace and Edwin are possessing their soul in patience (sure, they've only one soul between them) while waiting for Cherie. They are noting with less enthusiasm than we feel ourselves that the lady to the left is wearing a dress most artfully trimmed with tucks and pleats. They don't know it's made of a new fabric—wool georgette. The very tailored frock next door is a suit of velveteen whose softly bloused jacket has the new moulded shoulders. Third of the ladies, who are not Cherie, is the one wearing a completely correct Full frock of crepe satin with alternate stripes of both surfaces.

Cherie has just come in at the left in a dress that is surely an excuse for being late—a frock of silk crepe trimmed with odd sprawling leaf fronds of velvet and topped by a guileful velvet hat that comes lopsidedly down over one ear. Imagine her consternation, then, when Ernest and Eustace and Edwin fail completely to see her enter! And imagine her annoyance when she sees that this absent-mindedness is due to the lady to the right who is wearing, very effectively, a frock of crepe satin with a swathed hipline and a single drooping shoulder scarf. Is this mutiny or desertion, or both together?

HOW TO KEEP WELL

by Royal S. Copeland, M.D.
U.S. Senator from New York

Caring for the Body in Kidney Diseases.

THERE is almost universal ignorance as to the importance or otherwise of the items found in the report of a urinary test. But everybody seems to believe that presence of albumen and casts" is a dangerous state of affairs. The discovery of these things throws the owner into a panic of fear.

DR. COPELAND

For some years we have been urging upon the public the importance of regular physical examinations. There can be no doubt of their value. Too many of us are like the ostrich, hiding the head in the sand and shutting out the sight of danger. We have been unwilling to be examined "for fear some dreadful trouble might be discovered."

It is entirely unnecessary to point out the silliness and absurdity of this attitude of mind. To be lulled into a sense of security, is like shutting the door of the closet where a fire exists, and imagining that all is well.

If there are albumen and casts in the urine you should know it and be governed accordingly. Their presence need not mean death or shortened life.

A quarter of a century ago a famous doctor wrote a paper "On the Advantages of a Trace of Albumen and a Few Tube Casts in the Urine of Men Over Fifty Years of Age."

It seems absurd to think it could actually be beneficial to have these dreadful substances in the urine. But what Dr. Osler meant was that many a man has lived a careless, indifferent, or possibly a reckless life. The discovery of these urinary changes makes him fate seriously, as he never did before, the absolute necessity for a reform in his manner of living.

The victim of kidney disease must not overwork. He should be occupied of course, because the idle person suffers from his own inactivity. What I mean is that he should not permit himself to become over-fatigued habitually. To do so exhausts his energy and lowers his vitality.

In all probability, the blood pressure is high and sudden exertion, heavy lifting, or other violent physical effort is liable to do harm. It might cause a blood vessel to break.

But gentle exercises and light labor will be beneficial. Indeed, it is essential to the victim of kidney disease, as it is to the healthy person who would keep in good health.

We have three kinds of food—proteins, fats and carbohydrates. Starch and sugar are the carbohydrates.

In kidney disease the protein diet should be reduced. But let it not be believed that proteids are responsible for the kidney trouble. Lean meat is our chief protein and it used to be thought that the proteins are actually the cause of Bright's disease. We don't believe that now, but we do think it is wise to limit the protein intake. For a kidney patient such as we are considering, the temperate use of meat once a day is enough.

It is very important to get rid of any local infections. Bad teeth or tonsils, or chronic indigestion must be given careful attention.

Rash exposure to the weather, late hours and all manner of excesses must be avoided. But by reasonable care, the victim of kidney trouble may live out his expectancy.

(Copyright, 1927, Newspaper Feature Service, Inc.)

WHATS the ANSWER?

1. How did Southern France come to be called "Provence?"
2. How did the term "spooning" arise?
3. Where did the finnan haddock get its name?
4. How did the phrase "to let" come to mean "for rent?"
5. What is a subpoena?
6. What is an anthology?
7. How many ribs have we?
8. Why is the owl regarded as the emblem of wisdom?
9. What is the normal rate of breathing?
10. What is the meaning of Mussolini's title of "Duce?"

The answers to these questions may be found in tomorrow's paper.

Here are the answers to yesterday's questions.

1. In 1669, Soliman Agu, ambassador from the Sultan, Mahomet IV, arrived in Paris, and established the custom of drinking coffee. A Greek named Pasto opened a coffee house in London in 1652.
2. The first sleeping cars ever designed were used on the Cumberland Valley Railroad between Harrisburg and Chambersburg, Pa. They were built in 1838, and ran for several years.
3. Mackenzie King is the premier of Canada.
4. The hearing apparatus of an insect is often located in the legs.
5. The mistral is a cold, dry and violent northwest wind that blows on the Gulf of Lyons and in the adjoining Mediterranean provinces.
6. Kitchen middens are enormous heaps of refuse which were formed in the Stone Age. They consist largely of shells and bones.
7. "Rectified" means "put right," and in a trade sense a rectified spirit is an alcohol distilled over again until the bulk of its impurities have been dispersed.
8. It takes about seven minutes to smoke a cigaret.
9. "Big" is applied to actual bulk, "large" to extent or area.
10. Teak is the hardest wood.

(Copyright, 1927, King Features Synd., Inc.)

Save 1/3 on your COFFEE

YOU can get from 60 to 70 cups of delicously mild coffee, full-flavored and satisfying, from a pound of SWANSDOWN—20 cups more per pound than ordinary blends that yield from 40 to 45 cups.

The new SWANSDOWN economy formula for making coffee properly and economically is contained in every can. Your grocer carries it. Don't buy a cheap coffee because you can use high-grade SWANSDOWN for less than 1c per cup.

Swansdown COFFEE

Campbells' 12th Birthday Sale

Now in progress—provides an unusual opportunity for money-saving. Three days remain in which you can buy the choicest goods from the leading markets at decidedly less than the regular prices. In fact, there were many Special Purchases made for this sale which cannot possibly be duplicated. Every department is filled with values you'll be delighted to see.

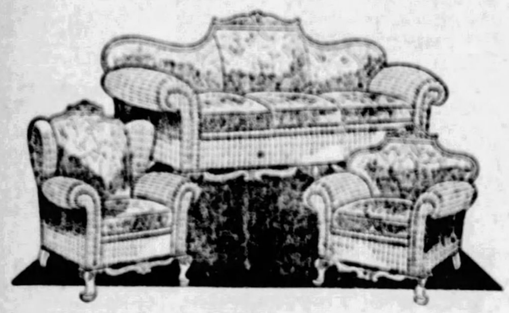

Surprisingly Low!

This Handsome Velour Living Room Suite

Was made to our particular order just for the Birthday Sale—and represents one of the best furniture values, we believe, that can be found in the city. The Thursday price is only

198.00

Combining comfort, beauty, durability and economy, it cannot be surpassed at the price. The strong wood frame is finished in mahogany; full webbing platform and back; upholstered solid with three-toned Jacquard Velour.

Same Suite, Upholstered in Mohair, $235.00

4-Piece Bedroom Suites

Combination walnut with burl walnut fronts; dust-proof interior; high-grade cabinet work; 48-inch Dresser, Bow-end Bed, Chest and French Vanity; value $202.50. Birthday price..... **172.50**

10-Piece Dining Room Suites

Walnut veneer with gumwood posts where extra strength is required. Dust-proof interior; 66-inch Buffet; Extension Table, China, Console Server and set of Chairs upholstered with tapestry. Regular $295.00 value. Birthday price..... **268.50**

10-Piece Dining Room Suites

Combination walnut 60-inch Buffet, China, Console Server, Extension Table and set of Chairs upholstered with leather. Regularly $198.50. Birthday price..... **179.50**

8-Piece Dining Room Suites

Combination walnut. Dust-proof interior. 60-inch Buffet, Extension Table and set of Chairs upholstered with Jacquard velour. Regular value $139.50. Sale price..... **117.50**

Campbells'—Seventh Floor.

A Sterling Birthday Value!

Heavy Flannelette Gowns for Women

The Best Made and Best Quality We Ever Sold for

1.00

Serviceable, warm and most comfortable. Large full cut gowns, with collar, round or V neck and double yoke. Finished with hemstitching or braid trimming. All seams are double stitched. These gowns come in assorted pink and blue stripes, in regular and extra large sizes. Included also are two-piece pajamas, coat style, with frog trimming. Sizes 36 to 44.

Specially Priced for Thursday at $1.00

Campbells'—Second Floor.

A Special Purchase and Sale

500 Fine Lace Curtain Panels

Beautiful patterns — and a quality that would usually sell a third higher,

1.29

For Each Panel

Bought months ago before the advance in cotton prices, and saved for this Birthday Sale. Each panel is 45 inches wide, 2¼ yards long; bordered on the bottom with a 3-inch rayon fringe. Only one is needed for the average size window.

$1.25 Ruffled Curtain Sets

Five pieces in set, made of cream voile with Rose, Blue, and Gold, and Black stitching. A pair of curtains, a 45-inch valance and tie backs are included. Birthday Sale price.... **79c**

Campbells'—Sixth Floor.

Campbells' Give S. & H. Stamps and Redeem Full Books

MEDITATIONS of a MARRIED WOMAN

by HELEN ROWLAND

LIFE BEING WHAT IT IS—

IT IS always astonishing to a man to discover that a woman has so little sense of humor that she believes all he tells her.

* * *

When two girls fall out, it is nearly always for a good big reason—at least six feet tall.

* * *

A coat of rags may often hide a loyal, honest heart; but no coat of rouge ever hid an honest wrinkle.

* * *

The four infallible cures for love are marriage, time, hard work—and another love. And the quickest and surest of these is another love.

* * *

HELEN ROWLAND

After all, every man is half a child at heart, and would rather have you like him than adore him, amuse him than improve him, jolly him than idealize him, and play with him than reform him.

* * *

All that a woman seems to need, these days, in order to get away with murder, is a good figure, a good bank account, and a good lawyer.

* * *

Somehow, the fact that you know that a man would have made you miserable for life, is no consolation for not having married him.

* * *

So long as a man is in love with a woman, her presence fills the room like cut flowers; when he ceases to be in love with her, even the sound of her footstep in the next room fills him with apprehension, and affects him like ice dropped down the spine.

* * *

There are just two times in his life when a man fully values a woman's love; before he gets it—and after he has lost it.

(Copyright, 1927, King Features Syndicate, Inc.)

TEASERS

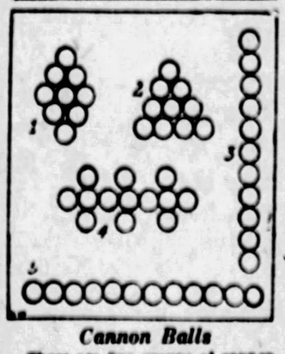

Cannon Balls

There are five groups of cannon balls in today's picture.

One group contains more cannon balls than any other.

Do not try to count the groups, but look them over and compare them; then pick out the one which you believe contains the most balls. Take only 30 seconds for this "teaser."

Yesterday's Answer

The history dates were as follows:

1492, discovery of America; 1609, founding of Jamestown; 1776, Concord and Lexington and signing of the Declaration of Independence; 1812, war with Great Britain; 1848, conclusion of Mexican War; 1861, beginning of Civil War; 1898, Spanish War, 1917, outbreak of World War.

To name all 8 dates is exceptional; 7, very good; 6, good.

(Copyright by Public Ledger.)

Creamy Icings and Candies in three minutes from SWANSDOWN Powdered SUGAR

Economical. Goes farther because it brews stronger-

TETLEY TEA

A rich India blend

There IS no Substitute For→

KIRK'S ORIGINAL COCOA HARDWATER CASTILE

Millions of Magic Bubbles

Rich, creamy, cleansing lather—millions of pearly bubbles—burst like magic from this big, white cake. There is no substitute for Kirk's Original Cocoa Hardwater Castile Soap. Men, women and children prefer it.

See how this new process soap, made of finest cocoanut oil, wears and wears. Order some today. Insist on the original.

JAMES S. KIRK & COMPANY, CHICAGO

UNITED AFTER 24 YEARS

MRS. MARY MACK AND HER SON

"So your name's Mack? I knew a man by that name in the Gila Valley." So said a visitor in the Los Angeles home of Mrs. Mary Mack. Mrs. Mack took the address of the man in Gila Valley and, as a result, was reunited a week later with a son she had neither seen nor heard from in 24 years.

WARNS AGAINST ANNEXATION TRICKERY

Allegheny county's 123 independent municipalities face the possibility of being swept into Pittsburgh by forced annexation by any session of legislature, Attorney Robert P. Lewis, member of the executive committee of the Metropolitan District Commission, told members of the Ross Township Board of Trade at a meeting last night in the Perrysville public school.

Attorney Lewis recommended the proposed Metropolitan District constitutional amendment, which would preserve home rule for the municipalities as a means of blocking trick legislation to sweep the county's third-class cities, boroughs and townships into the city against their wills.

NAVY BAND CONCERT ATTRACTS INTEREST

Keen interest is being manifested in the benefit concert to be given in Syria Mosque on October 8, afternoon and evening, by the official United States Navy Band, the proceeds of which go to broadening the scope of the under-privileged child work of the Pittsburgh Kiwanis Club. The chairmen of the committees include Joseph A. Langfitt, Jr., Ollie Colwes, John G. Daub, R. S. McCarty, Al Norrington, Victor Saudek, Judge James H. Gray, Henry Russell Miller and Malcolm Vandevort.

(Advertisement.)

AFTER PERIOD OF TORTURE, MAN FINDS RELIEF FROM ITCHING

Skin now entirely healed

Charlestown (Boston), Mass., Dec. 18:—"Last June I had an itching irritation on my back, principally between the shoulders, and also on the back of my hands, extending to the shoulders. The skin was apparently clear of any disorder, but the itching was intense. After a vigorous rubbing with a Turkish towel there would appear two spots, about an inch apart, which bled from the efforts of the rubbing. I used Bay Rum and other lotions before I tried your Resinol Ointment. At bedtime my back received a thorough washing with Resinol Soap and a very generous application of Ointment, after which I would rest quite comfortably until about two or three in the morning, when I received another application. A third upon arising would be enough to make me feel at ease during the day. Thanks to the above treatment, the trouble is now entirely healed." (Signed) John W. Matthews, 1 Crystal Place.

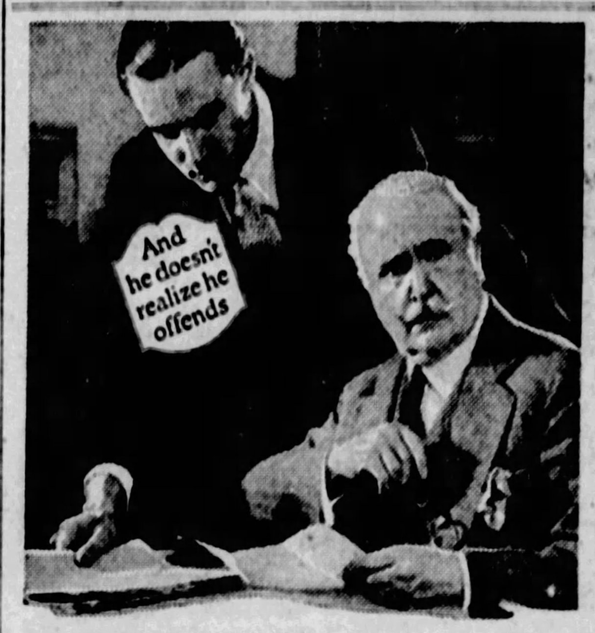

Why risk body odor

when this hygienic toilet soap *keeps* pores purified?

STRANGE how quickly we notice body odor in others, yet so rarely know when we offend.

Though we may not seem to perspire at all, our pores constantly give off odor-causing moisture.

Yet it's easy to avoid embarrassment—use *Lifebuoy*. So refreshing millions bathe with it every day. It gives lasting freedom from body odor.

Keeps complexions *healthy*

A healthy skin is a clear, fresh glowing skin. And just as Lifebuoy's antiseptic lather purifies body pores, so does it purify face pores, keeping complexions soft, smooth and *healthy* looking.

Better still, it helps protect against disease—by removing *unseen* germs from hands.

Lifebuoy's clean, hygienic scent—which quickly evaporates after rinsing—tells you it gives *greater* safety. Yet Lifebuoy costs so little. It is orange-red, the color of its pure palm-fruit oils. Get it today.

Lever Bros. Co., Cambridge, Mass.

Lifebuoy HEALTH SOAP

for face·hands·bath removes germs, too

STORE TRAINING PARLEY AT PITT

The tenth annual conference of member stores of the research bureau of retail training of the University of Pittsburgh will open tomorrow at 10 o'clock in Mellon Institute, with representatives from department stores throughout the country in attendance. The conference, which will deal with personnel and educational problems of department stores, will be addressed by executives of member stores and by members of the local staff of the research bureau. The conference will continue for three days, October 6, 7 and 8.

Dr. James H. Green, director of the bureau, will open the session tomorrow morning with an outline of the purpose of the conference. The afternoon session will convene at 2:30 o'clock. Agnes Cronin, director of training at the Halle Brothers Company, Cleveland, will talk on "Department Training."

A roundtable discussion of "Selecting and Training Executives" is scheduled for Friday morning, and a discussion of "Personal Budgets" by O. C. Lloyd, personnel director of Kaufmann's, for Friday afternoon.

A banquet, at which Albert Koch, president, LaSalle & Koch, Toledo; Chancellor John G. Bowman, of the University of Pittsburgh, and Dr. Greene will be the principal speakers, is scheduled for Friday evening at 7 o'clock in the Hotel Schenley. A. H. Burchfield, vice president of the Joseph Horne Company, will be toastmaster.

"Training in Art in Merchandise" will be discussed by Grace Darling Ely, a member of the local staff, Saturday morning, and the final session will be held at 2 o'clock Saturday afternoon.

Among the stores which will be represented are: J. N. Adam & Co., Buffalo; the Halle Brothers Company, Cleveland; James A. Hearn & Son, New York; the William Hengerer Company, Buffalo; Hochschild, Koch Company, Baltimore; C. F. Hovey Company, Boston; Jordan Marsh Company, Boston; Kresge Department Store, Newark, N. J.; the LaSalle & Koch Company, Toledo; Frederick Loeser & Co., Inc., Brooklyn; the Mabley & Carew Company, Cincinnati; the Namm Stores, Brooklyn; Newcomb-Endicott Company, Detroit; Scruggs-Vandervoort-Barney, St. Louis; the Robert Simpson Company, Ltd., Toronto; Stern Brothers, New York; Woodward & Lothrop, Washington; Boggs & Buhl, Pittsburgh; Frank & Seder, Pittsburgh; Joseph Horne Company, Pittsburgh; Jones Dry Goods Company, Pittsburgh; Kaufmann Department Stores, Inc., Pittsburgh; Kaufmann & Baer Company, Pittsburgh; Meyer Jonasson Company, Pittsburgh; Paulson Brothers, Pittsburgh, and the Rosenbaum Company, Pittsburgh.

PITTSBURGH RAILWAYS BANDS GOES ON AIR

The Pittsburgh Railways Company Band will broadcast a special program over the air tonight at 9:30 Eastern Standard time, from Station WTAM, Cleveland. The railways band, under the direction of Alois Hrabak, conductor, and J. B. Donley, business manager, is attending the national convention of the American Electric Railway Association in Cleveland during this week.

HEARING OF POLICE CAPTAIN POSTPONED

Absence of Director James M. Clark, of the Department of Public Safety, from the city and the rush of police business incident to the world series has necessitated the postponement for a week of police trial board cases scheduled for today. Cases to be considered were those against Capt. Anthony Forrester and a number of patrolmen involved in disturbances at polling places during the primary election.

(Advertisement.)

Prevent Dandruff

Liquid Zemo Keeps Scalp Clean

Pleasant, healing, Liquid Zemo massaged into the scalp destroys dandruff, irritations, soreness and itching frequently disappear overnight. Zemo penetrates, soothes and cleanses the scalp, keeps it healthy and prevents dandruff. It is a clean, safe healing liquid—convenient to use at any time. All druggists—35c, 60c and $1.00.

zemo FOR SKIN IRRITATIONS

LUMBAGO

One or two Anti-Kamnia Tablets immediately banish lumbago pains. Also relieve from headache, rheumatism, neuralgia, toothache, sciatica, neuritis, women's pains, etc. Break up colds, fevers and grippe. End insomnia and nervousness. Prescribed by doctors for 32 years. 25 millions used annually. Sold by druggists everywhere. In vest-pocket tins, 25 cents. A-K on every tablet of the genuine.

Anti-Kamnia

Quick Relief from Pains and Aches

(Advertisement.)

When Sourness, Pain and Bloating Follow Every Meal

Make This Simple Test for Swift and Sure Relief

To quickly prove 90 per cent of Stomach distress is absolutely unnecessary and that you can eat and enjoy most any food you really want—get from your druggist some Bisurated Magnesia (powder or tablets) and take a little after your next meal. This is a simple, inexpensive test that can be depended upon to prove its value in less than five minutes. In most instances, relief comes instantly!

Bisurated Magnesia is a pleasant, harmless, non-laxative form of old-fashioned Magnesia that, when taken after meals, cleanses, sweetens and neutralizes the dangerous acids that cause most stomach troubles. One day's trial will convince you—ask your druggist for Bisurated Magnesia today.

A pinch of salt has caught thousands of appetites

THE tangy dash of salt that Sunshine Bakers have sprinkled on Sunshine Krispy Crackers brings out their delicious wheat flavor as nothing else can. These crackers are famous for their tender flakiness, their delicate crispiness and their unusually fine texture. All these things combined have appealed to the taste of thousands.

They have earned a place at every meal—with soups, salads, desserts, etc.

Sunshine —well worth saying whenever you want biscuits.

LOOSE-WILES BISCUIT CO.

KAUFMANN'S BASEMENT

FIFTH AVENUE ATLANTIC 1000 PITTSBURGH

Children's Bodyguard Sleepers

Of gray knit fabric; popular drop seat style; sizes 6 months to 6 years. 69c

(Basement Store)

'Plus Six' Suits and Topcoats

Are Here in All the New Fall Styles and Patterns—Nothing Like Them at the Price!

All-Wool Fabrics 21.50 Variety New Patterns

First of all, they are amazingly good—in style, fabrics, tailoring and wearing qualities. Added to these is a remarkably low price, made possible by our volume buying of "Plus Six" Clothing.

FALL SUITS in smart styles—becoming to men of every type—are now shown in worsteds and mixtures in greys, tans and browns; serge and herringbone weaves.

TOPCOATS built on swagger box or conservative lines, as you prefer. In rich plain and colorful woolens and neat looking plaids; also smart mixtures.

(Economy Clothes Shop—Kaufmann's—Basement Store)

Special Sale!

Over 3,000 SUITING DRESSES

Also Gingham, Jersey and Printed Dresses

Well made dresses of crepe and hairline suitings and jersey dresses in long sleeve and straightline models. Ginghams and prints in checks, stripes and flowered designs. Straightline, basque or two-piece effects, with long or short sleeves.

Sizes 16 to 52—Well Made, Full Cut

Trimmed with self or contrasting colored materials. Fine dresses suitable for porch, house, street and general wear. Extra sizes only in jerseys, prints and ginghams.

Mail and Phone Orders Filled—Order by Letters

(Kaufmann's—Basement Store)

Lingerie Fabrics

Regular 48c Yd. 25c yard

36-inch, mill lengths of plain colored part-silk chiffon in both light and dark shades, 1 to 8 yard lengths. Used for slips and underclothing purposes; also children's party frocks, street dresses, lamp shades and drapes.

Silk Finished Velveteen 1.00 yd.

29-inch. Perfect weave, deep rich pile. Fresh new pieces to select from. All wanted shades.

Black Satin Charmeuse 1.00 yd.

40 inch width. Fine quality lustrous face finish, jet black quality. Also Duchess satin in black only.

(Kaufmann's—Basement Store)

Items for Home Comfort Makers

1000 Rolls—72x90 Size Comfort Cotton

Comes in one sheet. One roll makes a comfort. "Purity" and Arbutus stitched batts in 3-pound weight. Also 4-pound "Mamouth" in plain batts. Only 1,000 rolls to be sold at this special price. 1.00 Roll

Comfort Cotton

72x90 size. Bleached in one piece. One roll makes a light-weight comfort. 69c Yard

16-Ounce Cotton Batts

Scroll rolls. Only 650 to be sold at this low price. Early attendance advised. 24c Each

2-Pound Wool Batts

In 72x84 inch size. Nicely boxed. Also 3-pound size wool batts at 4.48 each. 3.29

Cotton Challis

36-inch. Large pattern range in floral and Persian designs; light or dark shades. 15c Yard

Comfort Sateen

36-inch printed neat floral patterns in neat myriad color combinations. 35c Yard

36-Inch Plain Sateen

For comfort covering or borders. Every imaginable plain shade here. 28c Yard

Mail and Phone Orders Filled—Atlantic 1000

(Kaufmann's—Basement Store)

New Fur-Trimmed Coats

Variety of Styles 39.50 Newest Winter Effects

Platinum Wolf Collars!
Mendoza Beaver Collars!
Caracul Collars and Cuffs!
Black Manchurian Wolf!
Tipped Manchurian Wolf!
Squirrel and Vicuna Fox!

MATERIALS:

Venice Bolivias | Estrella Sport Weaves | Broadcloth Pile Fabrics

Front and Side Flares, Sunburst Tucking, Pointed Fur Cuffs, Clever Belted Models, Shawl Collars, Straightline Effects, Deep Fur Cuffs; also included are New Fur Lined Coats.

COLORS:

Autumn Brown, Autumn Tan, Wood Brown, Deer, Rust, Sailor Blue, Marine Blue, Black and Navy.

Sizes for Misses—14 to 18. Sizes for Women—36 to 44
Stylish Stouts also Included—Sizes 42½ to 52½

(Kaufmann's—Basement Store)

STORE OPEN 9:00 A. M. TO 5:30 P. M. DAILY SATURDAYS UNTIL 6:00 P. M.

KAUFMANN'S

FIFTH AVENUE ATLANTIC 1000 PITTSBURGH

October Sale of ORIENTAL RUGS

Here are the facts: $200,000 Worth of Rugs in the Sale. Each Rug Personally Selected in the Orient by a Kaufmann representative. The variety is far greater than ever before. The prices quoted are the Lowest in Years. Here are a few representative items. We urge you to survey the Pittsburgh market and make comparisons.

SCATTER SIZED ORIENTALS, 2.6x5 **13.50**

27.50 PERSIAN RUGS — Mosouls and Anatolians averaging in size 3x5. **18.50**

$185 GOROVANS and MAHALS—9x12..... **$135**

195.00 ASIA MINOR HADJI RUGS—Magnificent blues and roses. **$155**

And These Royal Wiltons, Too

ROYAL WILTONS, 9x12. Our 75.00 Grade..... **$60**

ROYAL WILTONS, 9x12. Our 85.00 Grade..... **$70**

ROYAL WILTONS, 9x12. Our 100.00 Grade.... **$80**

ROYAL WILTONS, 9x12. Our 115.00 Grade.... **$90**

ROYAL WILTONS, 9x12. Our $125 to $135 Grade **$100**

(Kaufmann's—Ninth Floor)

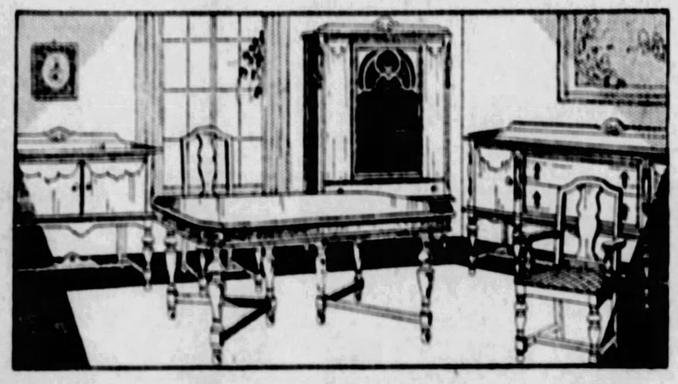

Ten-Piece Dining Group At a Very Low Price

A very low price! Note the highlighted hand-matched walnut veneers, enriched by birdseye maple overlays. 66-inch buffet with two large side cupboards and two center drawers (one fitted with silver tray). Glass door china cabinet. Oblong extension table. Chairs upholstered in velour. Cabinet type server. (Four additional side chairs included with suite.) **159.45**

Pieces priced separately: Buffet, 39.75; China, 32.50; Server, 19.75; Table, 34.75; Host Chair, 7.95; Guest Chairs, each, 4.95

(Kaufmann's—Eighth Floor)

The Response to Our Sale of 88-Note Player Pianos

has been such that we earnestly counsel all who are interested in owning such an instrument, not to delay their visit. All the Players are standard instruments taken directly from regular stock.

Stulz & Bauer Player, regularly $850, reduced to....$695
Ludwig Player, regularly $695, reduced to.....$535
Schulz Player, regularly $625, reduced to.....$515
Gordon Player, regularly $595, reduced to.....$475
Norman Player, regularly $425, reduced to.....$345

Bench and 15 rolls of music included with each player—year's service without charge—one complimentary tuning.

Convenient Payments may be arranged.

(Kaufmann's—Piano Salons—Eleventh Floor)

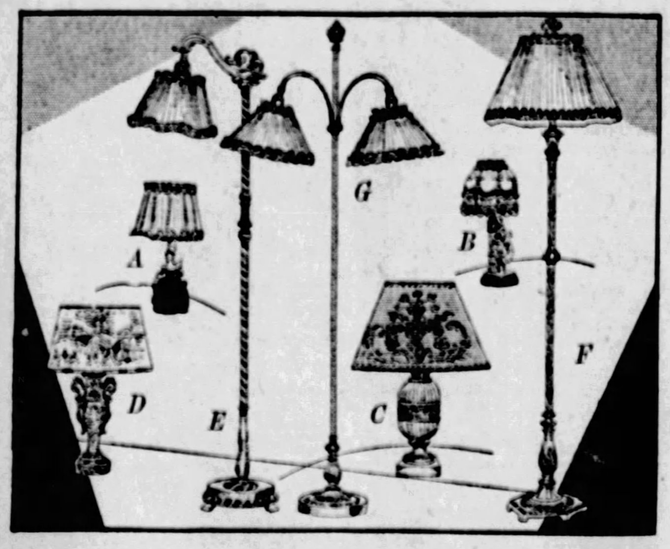

Our Display of Imported and Domestic Lamps for All Purposes Is Unique in Pittsburgh

Featured Are These Outstanding Items:

A—Imported China Boudoir Lamp complete with Silk Shade..... **2.95**

B—China Lace Figure Boudoir Lamp with Silk French Shade..... **15.00**

C—Italian Pottery Table Lamp and Decorated Parchmentized Shades..... **27.50**

D—French Bronze Table Lamp with Shade complete at..... **10.00**

E and F—Junior and Bridge Cast Metal Standards, some with Onyx Bases... **15.00**
Shades for above at 5.95 and 11.50

G—Double Arm Boudoir Floor Lamp with Silk Shades..... **29.50**

(Lamps—Fifth Floor)

The Importance of Fur Stressed In These Coats at $125

This season ... more than any of its predecessors ... stresses fur trimming on coats ... Deep cuffs ... extenuated collars ... wide bands of fur bordering the hemline.

Quick to sense fashion trends, Kaufmann's has taken up this vogue ... and answered the demand ... better than ever before ... with a large and varied assortment of fine coats ... smartly styled ... Luxuriously fur-trimmed.

Both short and long haired furs enjoy prominence, the collars fashioned to frame the face becomingly ... Coats attractive for every type of woman.

The Misses' Shop Presents Sizes 14, 16, 18, 20.

The Woman's Shop Presents Sizes 34 to 44.

The Duchess Shop Presents Sizes 42½ to 52½.

(Kaufmann's—Fourth Floor)

Young Folks' Pageant

A Fashion Revue for Girls and Boys from 4 to 16 Years

The models are children from

The Mamie W. Barth School of Dancing

of much local fame. They will exhibit that which is a replica in miniature loveliness of the grown-up mode.

October 6th, 7th and 8th

Thursday and Friday at 4:00 P. M.

Saturday, 11 A. M. and 2 P. M.

(Auditorium—Eleventh Floor)

Hand-Hooked Yarn Rugs— *We'll Teach You How*

Wouldn't you be delighted to know the secret of making those quaint hooked rugs which are so fashionable for scatter pieces just now? An expert will be in the Art Needlework department all this week to give instructions without charge.

(Kaufmann's—Fifth Floor)

Ribbon Garters Make Dainty Gifts

Boxed the way girls love to have them, these ribbon garters, with their tiny bows and flowers for trimming, will make very acceptable gifts for birthdays, or prizes at one of your many bridges. A novel box contains garters and a kerchief. Prices range from 49c to 1.59.

(Kaufmann's—Main Floor)

Buckles Deftly Trim the New Costume

A motif placed exactly the right way—buckles sewn in smart fashion along the sleeve, perhaps a large buckle at the waist to give chic to the entire costume—it is these touches which "make" today's costumes. Buckles and motifs of metal filigree, beaded affairs, and rhinestone, rock crystal, and pearl creations, are in a display of unusual originality—50c to 10.00.

(Kaufmann's—Main Floor)

Rare Books in the Book Shop

A section of the Book Shop is devoted to an unusual collection of de luxe editions, fine bindings, early and first editions, and profusely illustrated volumes. One of the most notable in the collection is a beautiful edition of "The Divine Comedy," in six volumes, bound in brown leather exquisitely tooled. This set is number 20 of an edition limited to fifty-five, autographed by Sir Henry Irving. Decorated with the designs and illuminated initials of Dore, translated by Carey, this elaborate set was published in 1904, printed by Cassel and Company, and bound by La Belle Sauvage Bindery. Price $500.

(Kaufmann's—Main Floor)

Toric Spectacles Special at 3.15

Deep curved Toric spherical lenses fitted in comfortable spectacle or rimless eyeglass mountings. Complete with examination.

M. Labowitz T. Chartier
G. Concelman
Registered Optometrists

(Diamond St. Balcony)

Personally Engraved Christmas Cards

Perfect taste demands that the greetings which you send at Christmas time be engraved in a distinctive way. You will avoid the unpleasant rush just before the holidays by visiting the Stationery Department at your leisure, with the advantage that stocks are new and complete.

(Kaufmann's—Main Floor)

Special Selling Tomorrow!

12,000 Yards Super Quality Washable SATIN CREPE 1.95

Maize, Orchid, Lichen, Nile, Taupe, Jungle, Turquoise, Midnight, Pink, Navy, Ivory, Pineneedle

Chin Chin, Rose Soiree, Canton Blue, Mother Goose, Crane Grey, Napoleon Blue, Golden Chestnut, Crimson Maple, Autumn Brown, Marron Glace, Black, White

A Quality That Regularly Sells at 2.95

A very unusual and fortunate purchase enables us to offer the wanted silk of the season at so low a price. Thousands of yards of this beautiful crepe-back satin ... of pure dye silk that can be made into smart fall and winter frocks adaptable for street ... afternoon ... and evening wear ... A quality silk ... firm in texture ... that will provide the trim, well-groomed appearance so admirable in smart frocks.

40-inch Printed Canton Crepe

In the new tweed effects ... in autumn shades that harmonize with the new colorings featured in our satin crepes. The wanted silk for Fall wear. Regularly 2.95..... **1.95**

54-inch Novelty Wool Coatings

Coatings stand in feminine favor in a ratio of about ten to one in contrast with dress fabrics ... and here is an assortment of the smartest coatings we have ever shown to answer that demand ... smart, sporty coatings that have a swagger that adds modishness to the garments they fashion ... Tweeds ... Bold plaids ... Bizarre effects in a myriad of gay colorings ... Heavy in appearance, but of extremely light and fine yarns and construction. Priced, yard..... **4.95 to 6.95**

40-inch Metal Brocade

An exceptional value in black and gold ... gold and silver ... copen and gold ... emerald and gold ... white and gold ... and many other combinations. Regularly 6.95. Yard..... **4.95**

54-inch Soft Pile Coatings

Here is an assortment of fine, soft coatings in the season's newest and most desirable shades ... and in new weaves that are of the moment in fabric fashion .. New Zelia, a suede finish material that is soft and luxurious, 4.95 yard ... Edda, a rich pile fabric with a smooth, velvety finish, 7.95 yard ... Rostova, another fabric with a smooth velvet finish, but differing from Edda by a slightly heavier weight, 10.95 yard ... Furnova, a fine needlepoint weave, 13.95 yard.

(Kaufmann's—Sixth Floor)

Imported Kid Gloves Have Novelty Tops, 2.95

Imported gloves of fine glace kid display attractive contrast embroidery on the tops ... whose colors correspond to those of the embroidery on back of gloves ... A half-inch welt in contrast color to match finishes the glove at the wrist ... Gloves that are excellent for Fall wear ... dainty ... neat ... They come in colors that will harmonize with your ensemble ... in tan ... in grey ... in mode ... and black ... and are priced at only 2.95 pair.

(Kaufmann's—Main Floor)

Enjoy Life With Truwalk Shoes, $10

The invigoration of a brisk walk ... the fresh, youthful springing step of the athletic moderne ... now possible with Truwalk Walking Shoes ... Comfortable ... with inside pneumatic rubber heel cushion that absorbs the shocks and jars of daily walking ... yet as smartly styled as any other walking shoes ... In brown kid ... black kid ... patent leather ... suede ... gunmetal ... tan Russia calf ... With Cuban and lower walking heels. All Truwalks—are priced at $10.

(Kaufmann's—Fifth Floor)

The New Discus Bag Sponsored by Lanvin

Brought out by Lanvin in his late Paris opening ... worn by Parisian boulevardieres ... worn by feminine New Yorkers ... this newest hand bag comes for the first time to Pittsburgh ... A disc catch is set with a colored stone ... The bag is severe, simple and commodious with large inner purse and mirror ... In velvet, it comes in black ... pheasant brown ... and tan ... In antelope ... in black ... brown ... rust ... and Whippet ... a new tan shade. Priced at 12.50.

(Kaufmann's—Main Floor)

The LIFE AND LETTERS OF WOODROW WILSON

Passion for Original Work Dominates Him

Wilson Finds the Law Unsuitable To Him and He to It and Turns Definitely to Study

Wilson's first venture as an earner was described yesterday in the Sun-Telegraph installment of "The Life and Letters of Woodrow Wilson." He opened a law office, but clients not appearing he taught shorthand and earnestly studied the tariff. On this subject he wrote a brief and made an address before the United States Tariff Commission. At this time he first met Walter Hines Page.

Career as Lawyer Soon Over

By RAY STANNARD BAKER

(Copyright, The Doubleday, Page Co.)

IN OCTOBER, 1882, we have a glimpse of "a tall, dignified, young man with blond hair" appearing in court at Atlanta, Ga., before Judge George Hillyer, to take his examination for admission to the bar. The examinations in those days were conducted by a committee of four seasoned lawyers and had something of the interest of a gladiatorial contest. Many people were often present to watch the baiting of the would-be lawyer, and, there being too many lawyers anyway, court and bar were not sorry when an applicant failed. Wilson's examination lasted all of two hours and was the more severe because of the publicity which had attended the applicant's astonishing temerity in appearing before the Tariff Commission. His responses were, however, "not short of brilliant," and when the examiner finally pronounced a long and complicated catch question the judge interposed:

"Mr. Wilson needn't respond to that question. The court himself could not answer it."

A great many years later, when this young lawyer was swiftly becoming one of the foremost men in the country, he went to Atlanta to address the Southern Commercial Congress. At a breakfast given in his honor he was introduced by Judge Hillyer. Ex-President Roosevelt had addressed a meeting on the previous day and President Taft was to speak that evening. Judge Hillyer, in presenting Mr. Wilson, said:

"Last night we had here a man who has been President of the United States. This evening we shall hear a man who is President of the United States. But we have with us this morning a man who is going to be President of the United States."

In his speech on that occasion Mr. Wilson started off by paying a tribute to Judge Hillyer, and telling how he had been examined for admission to the bar.

Wilson's certificate of admission to practice in the state courts of Georgia is dated October 19, 1882. In the following March, the 12th, as qualified for the federal courts—though he had not enough money on hand at the time to pay the $10 fee and the application bears the notation, "Owes $5."

One Lone Client!

If the legal business of his firm continued lean, Wilson was to have still another impressive experience. He had seen something of court practice, he had taken a part in a national congressional investigation. He was now to make an acquaintance with a post-bellum southern Legislature. Having time enough and to spare he sits in the gallery of the Georgia Senate, looking down upon the assembled legislators—country lawyers, merchants, farmers, politicians, all of them poor—many densely ignorant. Above all, untrained! As different as the poles from the British Parliament, wherein a class of men from leisured families, disciplined for leadership, ruled the state.

The very first thing he finds the legislators doing arouses in him the strongest antagonism. They have been asked to raise more money for the miserably supported schools of their state, they have been told by their state superintendent of education, Dr. Orr, that the taxpayers can easily bear the burden of added appropriations, but they vote down the proposal by a large majority and pass a resolution on the spot "that the Representatives and Senators of the state in Washington be requested to do all in their power to secure a grant from the Federal Treasury in aid of education."

To this ardent, gifted, high-spirited youth, with his noble ideals of public service, all these contacts with the starved and barren life of the post-bellum South were utterly disillusioning. To go through such a law practice to take part in such politics! Possibly if clients had come knocking at his door with interesting cases to engage his restless mind his history might have been different, but so far as the present biographer is able to discover, Wilson, the lawyer, never had a case of his own, although he was assigned in court upon one occasion to represent a Negro who had no lawyer. His principal client was his mother, who sent him a power of attorney for the control of her small property, which had been in the hands of his uncle, James Bones. But his effort to serve that one client, which involved a visit to his uncle at Rome, Ga., in April, 1883, was to result in one of the most important events of his entire life.

Wilson Finds Himself

By the turn of the year we find Wilson becoming much discouraged . . . "the potentially great firm of Renick & Wilson (is) doing very little but hoping very much. . . . In the course of about one year we hope to be meeting expenses after some sort; but at present we are not doing so, not by a very large majority," he writes to R. Heaton Dabney in January, 1883.

He was acutely conscious of the burden he was upon his father and the uncomplaining sacrifices of his mother. His father, indeed, was beginning to show the effects of his years, and Wilson knew that he could not look to him for help. "Atlanta isn't making a cent," he tells a friend in Wilmington. Outside of a few inconsequential fees for drawing up bills of sale and other instruments and for attempting to collect "desperate claims" he earned no money at all from his practice.

Worse still, Wilson was finding the law more and more intolerable. He wrote to Robert Bridges in 1882:

"I fully sympathize with the Hon. in his impatience of the dreadful drudgery which attends the initiation into our profession. But a stout heart will pull us both through right bravely, I hope. I keep myself in good humor, besides, by indulging in my favorite recreation, composition. I allow myself my afternoons for writing—and for reading on my old and loved topics, history and political science; devouring Houghton, Mifflin & Co.'s American Statesmen series and Macmillan's English Citizen series—both altogether to my taste. Possibly, if I can find on the continent some specially kind and specially venturesome publisher what I write may some day see the light and masquerade in print. But I am no longer confident of finding such a publisher."

Envious of Dabney

While the youth thus waits for clients he is eating his heart out for the "advantages and delights of study" and grows pathetically envious of his friend Dabney, who has gone to Germany to work for his doctor's degree. The very "name of his courses" is music to his ears! Few there are, but they are of the elect of the earth, who know the hunger of the scholarly mind for food that will truly satisfy its appetite. He writes to Dabney in 1883:

"The receipt of your letter rejoiced my heart. You great, fat Dutchman, you! The idea of your weighing 163 pounds! How I would like to see you and your beer-wetted paunch! I should like to be with you for more reasons than one, indeed—not only to renew the pleasures of our old university good fellowship, but also to share your advantages and delights of study. History and political science! Why, they are of all studies my favorites; and to be allowed to fill all my time with them, instead of, as now, stealing only a chance opportunity or two for hasty perusal of those things which are most delightful to me, would be of all privileges the most valued by yours humbly. I have to be content with a very precarious allowance of such good things. . . .

"However that may be, I am, at all events, very much interested in even the name of your courses and am impelled to beg that you will give me some particular account of them; that you will tell me just what line the German students pursue—especially in political science. To know what they think the best methods of study would be of much advantage to me. I should like, as far as possible, to go along with you in your work."

All that spring of 1883 he grows more and more hopeless. He longs for the beautiful things of the mind. He suffers acutely for the "lack of intellectual companionship." The practice of the law is not what he thought. Its "practice . . . for purposes of gain, is antagonistic to the best interests of the intellectual life." He turns again to the study of his own beloved subjects. He discovers to his relief that some of the very men of his admiration—Burke, Sir Henry Maine and Bagehot—trained as lawyers, but found the legal profession unsatisfying." And he makes the decision finally to abandon Atlanta and "followed the natural bent" of his mind by pursuing his studies at Johns Hopkins University.

Why He Abandoned Law

In a letter to Dabney, remarkable for the disclosure of the restless and aspiring soul of the man, he sets forth the reasons why he is abandoning the law, exhibits his interest in local state politics and engages his friend in a discussion of a definition of "the state."

"48 Marietta Street,
"Atlanta, Ga., May 11, 1883.

"My Dear Heath:

"The receipt of your letter was a delightful surprise. I say 'surprise' because it cannot but be a matter of grateful surprise that any one—even you—away off there in Europe, surrounded by everything that is attractive in the Old World, deep in the work of a great university, and looking forward to a Ph. D. in Berlin, should ever think of me, buried in humdrum life down here in slow, ignorant, uninteresting Georgia. I read this letter of yours with as much envy as I felt when I read the one which preceded it: for who can help envying a man who is taking, under the most favorable circumstances imaginable, the very course that one longs to take himself? It is not human nature to do otherwise. I am, however (let me tell you with rejoicings), about to do what is the next best thing for a fellow who is confined to the limits of this continent; for I have about made up my mind to study, at Johns Hopkins University, the very subjects which you are now studying in Germany under the great masters with unpronounceable names. In doing this I am, beyond all reasonable doubt, following the natural bent of my mind. I can never be happy unless I am enabled to lead an intelligent life. . . .

"But hereabouts culture is very little esteemed; not, indeed, at all because it is a drug on the market, but because there is so little of it that its good qualities are not appreciated. . . . It goes, therefore, without the saying that, though I am . . . being made wise in worldly craft, I suffer very much in such a community for lack of intellectual companionship.

"But the greater matter is that the practice of the law, when conducted for purposes of gain, is antagonistic to the best interests of the intellectual life. One can easily exchange one community for another; he can even live above the deteriorating influences of the community in which his lot is cast; but he cannot so emancipate himself from the necessary conditions of his profession. The philosophical study of the law—which must be a pleasure to any thoughtful man—is a very different matter from its scheming and haggling practice.

"Burke spoke with his usual clear-sighted wisdom when he spoke of the law as 'one of the first and noblest of human sciences—a science which does more to quicken and invigorate the understanding than all the other kinds of learning put together; but it is not apt, except in persons very happily born, to open and liberalize the mind in exactly the same proportion.' . . .

"Now, here it is that the whole secret of my new departure lies. You know my passion for original work, you know my love for composition, my keen desire to become a master of philosophical discourse, to become capable and apt in instructing as great a number of persons as possible. My plain necessity, then, is some profession which will afford me a moderate support, favorable conditions for stduy and considerable leisure; what better can I be, therefore, than a professor, a lecturer upon subjects whose study most delights me? Therefore it is that I have prayed to be made a fellow of Johns Hopkins; and therefore it is that I am determined, if I fail of that appointment (as I probably shall, since it is not won but given), to go next winter anyhow to Baltimore and bury myself for a season in the grand libraries of that beautiful city. . . ."

Wilson's first acquaintance with Ellen Axson, his future wife, and the beginning of his ardent courtship will be described in tomorrow's installment.

WILSON'S LICENSE TO PRACTICE LAW IN GEORGIA

State of Georgia

At a Superior Court holden in and for the County of Fulton, Fall Term, 1882

Know all Men by these Presents, That at the present sitting of this Court Woodrow Wilson made his application for leave to plead and Practice in the several Courts of Law and Equity in this State; Whereupon, the said Woodrow Wilson having produced satisfactory evidence of his good moral character, and having been examined in Open Court, and being found well acquainted with and skilled in the Laws, he was admitted by the Court to all the privileges of an Attorney, Solicitor and Counsellor, in the several Courts of Law and Equity in this State, except the Supreme Court of Georgia.

In Testimony Whereof, The presiding Judge has hereunto set his hand, with the Seal of the Court thereof, this October 19th 1882

Geo Hillyer J. S. C. A. C.

A. H. Stroyer Clerk.

CALLES KILLS 3 MORE REBEL GENERALS

MEXICO CITY, Oct. 5.—(AP.)—Further executions are announced in the Calles government's stern campaign to stamp out the military revolt.

Following upon the news of the execution of Gen. Francisco Serrano, presidential candidate and 13 of his prominent followers, a statement issued from the presidential bureau tells of three more captures and summary punishment in widely separated regions.

In Pachuca, Hidalgo state, northeast of Mexico City, former Gen. Arturo Laso De La Vega attempted to incite troops to rebellion and was captured and executed.

In Zacatecas City, to the northwest of the capital, former Gens. Alfredo Rodriguez and Norberto A. Olivera were given the extreme penalty on similar charges.

It was alleged they acted on orders from Gen. Arnulfo Gomez, who with Gen. Serrano was named by the government as instigator of a nation-wide revolutionary movement.

Gen. Alvarez, chief of President Calles' staff, claims that only two rebel military groups remain in arms in the entire country, that they are small in number and that with 5,000 federal soldiers pursuing them, their early surrender is expected.

Both groups are in Vera Cruz state. One is of perhaps 800 men, led by Gen. Gomez. The other is commanded by Gen. Hector Almada, chief of the Mexico City garrison, who led the troops which left the capital Sunday night to join the revolutionary movement.

Gen. Almada is said to have left only part of two battalions out of the 800 men who marched from Mexico City with him. The others, two regiments and the remainder of the two battalions, are declared to have surrendered to the Federals.

Announcement of the surrender was made late last night by Gen. Alvarez. Earlier in the day he announced the capture of one major and several soldiers of Almada's force near Perote, Vera Cruz.

The Almada group is pursued by 2,000 men under Gen. Gonsalo Escobar, while Gen. Jesus Aguirre with 2,000 is seeking Gomez and his followers.

Gen. Alvarez exhibited to the newspapermen telegrams from the governors and military commandants in the remainder of the republic reporting the troops loyal and conditions tranquil.

He also called attention to the fact that, out of the federal army of 70,000, only 1,500, or at most 2,000, proved disloyal when the movement started.

80 Years Old

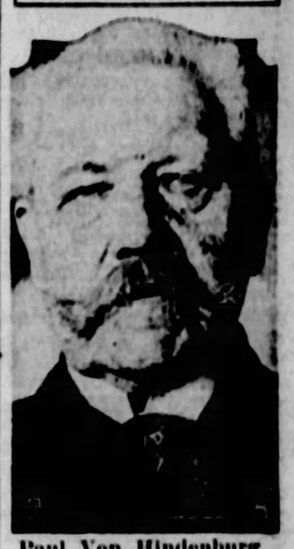

Paul Von Hindenburg

President of German republic recently celebrated his eightieth birthday while all his nation rejoiced.

OCEAN GIVES UP NOTE SIGNED 'MISS DORAN'

By Universal Service

OAKLAND, Cal., Oct. 5.—The mighty Pacific has yielded what purported to be the last message sent by Miss Mildred Doran, flying school teacher, lost in the Dole race to Hawaii.

A note ostensibly written by the brave girl while the brilliant Buhl biplane was on its way over the sea was discovered in a tightly-corked bottle floating in San Francisco Bay, off Point Fleming, by a Berkeley boy, Karl Oelrich.

The letter was turned over to the Berkeley police. While Miss Doran was a college graduate, the note is marked with mistakes in spelling and grammar.

The note, printed with lead pencil on a scrap of paper torn from a note book follows:

"(Tuesday, Aug. 16, 1927)—On 2nd trip not feeling so good; engine still missing, but the boys say it will get better after it runs for a while, but I fear the worst as Auggie Pedlar don't look any too pleased when I had a look at him last.

"Just past a str., first sign of life since we left the island at S. F. behind.

"Gosh, seen what might have been a flaming plane fall to its doom.

"Signed, the Miss Doran—9-18.

"Ship out of sight; did a nose dive, but all right now; God be with us and the rest and hope we win."

HUBBY AND AUTO BOTH GONE

Deserted two weeks after her marriage when her new husband drove off in an automobile she helped to pay for were the grounds in the plea made for divorce by Mrs. Roberta A. Green, 27, of Mt. Troy road, whose case was heard yesterday before Judge Joseph M. Swearingen. She testified that she married George B. Green, a carpenter, May, 1925, after a courtship of six weeks. She said that she previously had been employed and invested her savings in the automobile.

MINING PLANT DYNAMITED

Huge timbers used in the construction of a loading platform for the Peters Creek Coal Company, West Elizabeth, were hurled across the Monongahela River and crashed through several porches when the platform was dynamited early yesterday morning.

County Detective James Reddington, who investigated the bombing, reported that several pieces of 6x10-inch timber were thrown across the river into Elizabeth by the explosion. The platform, worth about $1,200, was destroyed.

The Peters Creek Coal Company has been operating with non-union men, county detectives report.

ORCHESTRA PROGRAM TALKS SCHEDULED

The twelfth season of program talks on the music to be played in the series sponsored by the Pittsburgh Orchestra Association will be given in the recital room of Pittsburgh Musical Institute at 8:20 on evenings preceding the orchestra concerts. The speaker will be Charles N. Boyd. Illustrations will be played on two pianos or in four-hand arrangement by Dallmeyer Russell and William H. Oetting. There is no charge for admission. The dates are: November 1, November 16, December 8, January [illegible] January 26, February 9 and March 8.

SEEK BEDFORD AVE. HATCHET MURDERER

Police today are searching for the hatchet murderer who late yesterday hacked Walter Jackson, Negro, to death in a one-story shack in the rear of 2108 Bedford avenue. Jackson was last seen alive with two unidentified Negresses and a Negro near the scene of the murder. James Edmonds, a Negro, stumbled over the body when he entered his room in the shack.

HIT-AND-RUN DRIVER INJURES AVALON MAN

John [illegible], 57, of 635 Central avenue, Avalon, suffered a probable fracture of the skull when he was run down by an automobile, the driver of which failed to stop, at California and Island avenues, early today. He was taken to St. John's Hospital.

SECOND NEWS SECTION — THE SUN-TELEGRAPH — SPORTS FEATURES

WEDNESDAY, OCTOBER 5, 1927

PORTIA NO COLLEGE GIRL

MARCELLA DEMOND

Miss M. Marcella Demond, 101 Biddle avenue, Wilkinsburg, recently passed the state bar examination despite the fact that she never attended high school or college. Miss Demond studied in her spare time while private secretary to a local attorney and her marks for the bar test averaged 80 plus, higher than any other woman's in the whole state.

CARTOON FOLLIES OF 1927 — By Rube Goldberg

THE BATTLING BROWNS
WE ARE NOW PASSING THE FAMOUS OLD HEIDELBERG UNIVERSITY ABOUT WHICH MANY OF THE FAMOUS OLD DRINKING SONGS HAVE BEEN WRITTEN
GO FASTER, CHAUFFEUR— THE THOUGHT OF THOSE OLD SONGS MAKES ME FEEL TOO SAD
IN GERMANY, EN ROUTE FROM BADEN BADEN TO FRANKFORT
LUKE AND HIS LIKE
"I LONG TO SEE MY RELATIVES", A HOUND MOANED IN DISPAIR HE LANDED IN A SAUSAGE PLANT, AND FOUND HIS FOLKS ALL THERE.
POOR JULIUS— HE LOOKS SO NATURAL
RHYME BY EDGAR A. NUNALLY BAXTER, TEXAS.
AN AUTOGRAPHED DRAWING OF LUKE FOR EVERY RHYME ACCEPTED
DIVIDE BY TWO & YOU'RE NEARER RIGHT
YES, I ALWAYS KEEP OPEN HOUSE— THE MORE THE MERRIER— IF I DON'T HAVE MORE THAN SIX OR EIGHT GUESTS FOR DINNER, I'M NOT HAPPY
DIVIDE BY TWO AND THEN WE'LL GO AWAY HUNGRY
DON'T MIND ME— I'M THE SPIRIT OF ST. VITUS

Belgian Housing Gain by War

BELGIUM had 100,000 house destroyed during the World War. When the present reconstruction scheme is completed, however, there will be 1,000 more houses than in 1914.

Fiction Page

Black Rhododendrons in Tibet

SPECIES of rhododendrons which produce perfectly black flowers were recently discovered by an English botanist in Tibet.

Sally's Shoulders

ENGROSSING DIFFERENT LIVELY DRAMATIC

By BEATRICE BURTON

(Continued from Yesterday.)

Sally Meets Beau's "Girl", Who Hears About Mabel And Beau's Child

WHAT HAS GONE BEFORE

SALLY JEROME, pretty and clever, is the mainstay of her family in the absence of her father, who does not live with her mother. MRS. JEROME enjoys poor health, so Sally does the housework mornings and office work in the afternoons. BEAU and MILLIE, her brother and sister, give almost nothing toward the upkeep of the house. Occasionally Mr. Jerome sends some money. The real load falls upon Sally's shoulders. In the flat below the Jeromes lives TED SLOAN, who is in love with Sally. But the only man who interests her is JOHN NYE, whose office is across the hall from Mr. Peevey's office, where Sally works. Nye is infatuated with Millie, who is his secretary. Millie says that she likes him and his money, but she really prefers a bond salesman named DAVIDSON. When Mr. Peevey retires, Sally goes into the wayside inn business with her AUNT EMILY JEROME. The inn does not prosper, and finally Aunt Em hires a jazz band, and Sally and Ted put on an exhibition dance, which draws the crowds. The whole family comes to live at the inn, too lazy to do their own housework without Sally. Then Mrs. Jerome goes out of town to her sick husband and sends to Sally for whatever money she wants. To MABEL, Beau's wife, a baby boy is born, and Beau starts running around with another woman. Mabel makes up her mind to go back to work until she has enough money to start housekeeping. While she is wondering where to look for a job Millie comes home with the news that she has a job, and adds that she'd like to "smack John Nye's face for him." She hints that he has tried to make love to her. Mabel laughs at this in private and goes down town to get Millie's old job. The next day a wire comes from Mrs. Jerome asking for money and announcing she is coming home with her husband. Then Beau's "girl" calls up and says she's coming to see him.

NOW GO ON WITH THE STORY.

SALLY could have laughed at her anxiety to get away and her truly funny expression of fear, if she had not felt like crying, too. It seemed such a dreadful thing for Beau to do—to pick up a girl of this type for an evening's wild escapade when he had a tiny son upstairs and a wife who was willing to work for him. Sally had gained a lot of respect for the jazzy, brassy little Mabel during the past day and a half.

She turned the key in the door and the girl, whose name she did not even know, swung through the opening and down the long shadowy hall to the front porch.

Just as she reached it and started briskly down the front steps, a small red car flashed through the gateposts and curved around the driveway. It stopped at the bottom of the steps before Beau even saw the girl who knew him as "Bud."

But the girl saw him.

Her eyes went from him to the woman who sat beside him—Mabel! By some unlucky chance Beau had picked Mabel up on his way home from down town. Sally, watching the little scene from the screen door, groaned as she saw the smile of malice that slanted across the unknown girl's face.

"You're a swell kind of a bozo, aren't you?" she heard her call in that coarse nasal voice. "To take a decent girl out when all the time you got a mama of your own at home. You're some baboon, all right. Don't do me no favors next time, Bud, by asking me out. Stay at home and walk the floor with the kid. That's plenty of speed for you!"

If her slang was hard to understand, her attitude towards Beau was very plain. And Mabel's little face was a story as she watched her go swinging down the driveway, rounded hips swaying, anklets flashing under thin stockings, bracelets tinkling cheerfully as she walked. She vanished through the tall gateposts like some over-dressed movie vamp in a bathing beauty film.

* * *

"So that's the kind of girl you like, Beau!" Mabel said to her husband with unexpected quietness when she was out of sight. "So that's what you pick up with when Mabel gives you your head. Well, let me tell you, something, Beau. We're leaving this house this week and you're going into a house of your own where you won't have so much loose money to throw away on daughters of Eve!"

Sally could have given Mabel three cheers as she listened to her. Really, hard luck was making quite a woman of little Mabsy, she said to herself that night as she got into her blue dress and strapped on her blue and silver dancing slippers. Hard luck always brings out the best—or the worst—in any woman. It all depends on the kind of woman she happens to be.

* *

Mabel came to her undressing for bed. o me the greatest [illegible] or?" she asked. "I want to go house hunting—or flat hunting, I should say—tomorrow. And I've just started on this new job, and I want to hold it for a while. Will you take my place in Mr. Nye's office while I look up a flat?"

Sally's heart seemed to turn a complete somersault in her breast. . . . To go back to the familiar office in the Nye-Naylor Building! To take orders once again from the deep, low voice of John Nye! To see his dark, handsome head bent over his desk, and his tanned hands nervously tapping the plate glass cover or the telephone! . . . The mere thought of these things made her breast come jerkily and a slow, painful flush stir in her cheeks.

"No," she said. "I'm sorry, Mabsy." She remembered how Millie had said he had laughed at her, and at the small kindnesses she had done for him.

She remembered, too, that embarrassing moment when he had come upon her in Ted Sloan's arms under the willow tree and the currant bushes in Aunt Em's dark garden not so long ago.

"Anything else, I'd do for you," she declared, "but not that."

* * *

Mabel's troubled fate grew still more troubled. "I've got to find a flat," she explained again. "And the sooner I do find it the better for me, I think. I'm not going to fuss with Beau about running out with this girl—but I am going to get him to the place where he won't have any money for anyone but me and the baby. Wild women won't run around with a man who doesn't have a lot of money to spend. And I'm going to see that Beau doesn't have ANY!" Her face was firm with determination as she marched off to bed.

The next morning when Mabel went down stairs for the baby's bottle she found Sally getting breakfast in a bungalow apron that covered her old office suit of black serge.

Sally had changed her mind.

"I thought I'd go down and take care of your work, Mabsy," she said, without looking up from the eggs she was cracking for an omelet. "After all, the most important thing for us right now is to get Beau back on the straight and narrow. And even if I don't like John Nye, I don't mind spending a day in an office, while you look up a place to live."

* * *

"Even if I don't like John Nye." It gave her the strangest feeling to say that. . . . She knew, as she said it, that she loved him. She might hate him, in a way, because he had treated her more or less shabbily, but she couldn't get over her feeling of thrill whenever she thought about him. . . . What was it the silly, popular song said:

"But when I hate you
It's 'cause I love you—"

It was silly, but it was true.

* * *

"Why don't you like John Nye?" Mabel's voice was an echo of her thoughts.

"Why don't I?" asked Sally, slipping out of the apron and popping the omelet into the oven. "Now, Mabsy, you take that out in 20 minutes," she said. "Beau will be down for breakfast by then, and you might carry some up to Millie. . . . Why, I don't like him because—because—"

"You don't like him because Millie's trying to make you think that he got smart with her!" chirped Mabel, nodding her head wisely. "But don't let her come any of that stuff on you! I heard all about what really happened between her and John Nye from Miss Kress. I told you I'd find out, and I did!"

* * *

CHAPTER LIV.

"WHAT really happened," said Mabel, with a triumphant gleam in her eyes, "was this: Davy Davidson came up to see Millie about 10 o'clock on the morning she left Mr. Nye's office. Mr. Nye was late that morning, and so Millie took Davy into his private office. They were in there when Mr. Nye came in."

Mabel, who had always spoken of John Nye as "Millie's sheik" or "Millie's Johnny," had been calling him "Mr. Nye" in most respectful tones for two days now.

"Miss Kress says that he walked straight into his private office," she went on, and Sally could see that she enjoyed knowing and telling all this gossip about Millie. "He left the door open, and there sat Millie on Davy's lap, with her arms around his neck and crying all over him—"

"Crying?" echoed Sally, her violet-blue eyes wide open and filled with curiosity. "What do you suppose she was crying about?"

Mabel shrugged her small shoulders. "How should I know what she was crying about?" she wanted to know in her impudent, sharp way. "I have plenty of reasons for my own tears without worrying about other people and their troubles. But Miss Kress says she's just crazy about Davidson. Calls him up two or three times a day and tries to make dates with him."

She paused to draw a breath and rushed on with what she had to say.

"Well, as soon as Davidson saw Mr. Nye he jumped up and beat it right out of the office, and left Millie there alone to face the music. Miss Kress saw the whole thing because the office door stood wide open, and she could look in without even moving her head.

"As soon as Davidson was gone Millie began to cry harder than ever and told Mr. Nye that Davidson had simply been sympathizing with her—and that he was nothing more than her good friend, and all that sort of guff.

"But she couldn't pull any wool over his eyes, evidently, because he told her he couldn't have things like that happening in his office, and asked Miss Kress to write her a check for two weeks' salary. And then he fired Miss Millie, if you please!"

"Fired her?" Sally could scarcely believe her ears. "You mean that John Nye discharged Millie?" It was unbelievable. Why, John Nye was in love with Millie! She knew that.

Mabel nodded. "He certinly did. And Miss Kress says that she wasn't the least bit surprised. He had been furious with Millie for weeks because she never was down at the office on time, and she would go out to lunch and stay for two hours, and she stayed home at least one day every week."

Sally frowned perplexedly. All this was quite beyond her. She couldn't figure it out to save her life. Millie had said only the week before that John Nye was wildly in love with her, and that the reason he stayed away from The House by the Side of the Road was because he was jealous of Davy Davidson.

"Perhaps he's jealous of Davidson and angry with Millie for letting him make love to her," she said slowly. "That must be it."

But Mabel shook her head vigorously. "No, that's where you're all wrong!" she declared with her air of knowing just what she was talking about. "Miss Kress says that Millie was always making eyes at Mr. Nye and trying to make him jealous at the same time. She'd tell him she had been out to lunch with Davidson and he'd tell her it didn't make any difference to him whom she lunched with, but that she couldn't stay out for more than her regular hour. Miss Kress says that Mr. Nye used to be awfully keen on Millie, but that he's all over it now."

To Be Continued.

Copyright, 1927, Editors Feature Service.

Merely Margy, An Awfully Sweet Girl

Story by Lloyd Mayer — By John Held, Jr.

A GRAND PARTY, ISN'T IT ARAB! EVERYBODY'S HERE!
I SUPPOSE YOU HAVE DANCED WITH ALL THE HOT ONES?
I FIND IT RATHER DIFFICULT!
THE FLOOR IS SO CROWDED THAT NOISY AND ME FOUND WE WERE BOTH DANCING WITH THE SAME GIRL!
John Held Jr.

"My dear, you've HONestly never SEEN anything so POSitively perVERted as the way ARab carried ON at this HOUSE party he and NOisy and I were at together! I mean I was POSolutely WHIPPED down to a NUB in CONsequence, my dear, because, you see, I sort of GOT he and NOisy inviTAtions to it and I sort of felt reSPONsible for them, do you know what I mean? Of course NOisy was perfectly all RIGHT because, anyways, he is an AWfully sweet BOY, I think, because he is so sort of dePENdable and all, but this ARab person, my dear, honestly made me just TOO TIRED because he was conTINually getting off some WISE crack or something, do you know what I mean? Well, ANYways, my dear, I NEARly had hysTERics one night, because you see there was this treMENdous BRAWL and, my dear, the FLOOR was so simply JAMMED you honestly couldn't move your LIPS without NECKing somebody—can you BEAR it, my dear? So, ANYways, when I sort of withDREW from the FRAY for a minute I met ARab and told him I s'posed he'd been dancing with all the beautiful BOzos, whereupon he said he found it 'rather DIFficult' at this point, my dear, because it was so CROWDed that he and NOisy had suddenly discovered they were BOTH dancing with the same GIRL! I mean I HONestly think ARab's idea of a JOKE is too SOBbing, my dear—I mean I ACtually DO!"

Love's Embers

Absorbing Sequel to "Revelations of a Wife" — By Adele Garrison

Madge Plans to Put a Crimp in the Imperious Miss Lincoln

JIM'S translation of the words uttered by the two uncouth foreigners with the savage dog almost upset my gravity. "Stay down all summer for their health and the fishing." I repeated to myself, adding that two more perfect specimens of physical prowess I never had seen, despite the repellence which their long uncut hair, bushy beards and unkempt appearance had aroused in me.

Whatever their purpose in coming to the east end of Long Island, health was not one of their reasons. Fishing was more plausible, for there is excellent piscatorial sport to be found in the bays and coves at the east end of the island. But there came a sudden psychic little conviction into my mind that neither of the reasons they had given explained the real purpose of their residence so near us.

As I furtively scrutinized their powerfully built frames and unprepossessing faces, I anathematized, and not for the first time, the short-sighted penuriousness of "old-man Grimsey," as Jim disrespectfully had called him, whose land adjoined ours at the rear and who each summer rented a shack upon it to anyone who would pay for it. He would not repair it, and it was in such tumble-down condition that no self-respecting persons would occupy it. Each season we had been annoyed more or less by his nondescript tenants, but this was the first time that I had felt real uneasiness at the proximity of any of them.

My experience in aiding Lillian in her secret service work during the World War and afterward, had taught me that people who try to disguise their knowledge, and to appear other than what they really are, will bear watching. I hastily marshaled in my mind the trifles I had against these men.

Both pretended to know only a few words of English, yet one of them—I guessed the taller man—had shouted to Jerry in perfect unaccented English.

The taller man had seen that I had instructed Katie to come into the yard, and had deducted that she could understand Trahsylvania, and that I brought her there to listen to them.

This was a far-fetched assumption, I knew, yet I could not forget the quick look he had flung me when Katie came running out, nor had it escaped my observation that upon his low-toned warning—I could call it nothing else—the two men had changed their conversation into the French tongue.

But I knew that I must give them no more reason for thinking I doubted the sincerity of their excuses, so with a smile I bowed to them, and instructing Jim to caution them about muzzling the dog, I led the irate Mrs. Tiger back to the house, bidding Katie follow me when she had finished picking roses.

My worthy neighbor was still angry, voicing threats of what she would have "Sam," her husband, do to the strangers if they ever let the dog run loose again. I had hard work to restrain my risibles as she talked, for I knew "Sam" possessed much less courage than either his wife or his son, and I hastened to change the trend of her thoughts as soon as I could. I was anxious to have her get away, for I was tremendously eager to question Katie concerning her impressions of the uncouth strangers.

"You were speaking about getting young Mr. Veritzen's lunch," I said, "when we were interrupted by that dog jumping at Jerry. Now, that will be very easily adjusted. Of course, it is preposterous for him to go up to the Lincoln house even if Miss Lincoln is unconventionel enough to plan it, for he never even has seen them. But he is an old friend of ours, especially of Mr. Graham's, and I know we can persuade him to come here. I will talk to him about it this afternoon."

Mrs. Tiger laughed amusedly.

"I'd like you to be around to see Miss Lincoln's face when I tell her," she said. "She's used to her own way, that girl."

Copyright, 1927, Newspaper Features Service, Inc.

The Sun-Telegraph Fifteen Cent Pattern

A SIMPLE FROCK FOR A TINY GIRL.

Printed and plain voile are here combined. This is also an excellent model for chintz with linene or organdy, or for rep, crepe or pongee.

The pattern is cut in four sizes: 2, 4, 6 and 8 years. A 4-year size will require 1⅜ yards of 36-inch figured material, and ⅝ yard of plain material for facing at hem edge, and on collar and sleeve extensions.

Pattern mailed to any address on receipt of 15 cents in silver or stamps.

COUPON.

This pattern will be sent on receipt of 15 cents. Make number, name, address, etc., plain. Send to Pattern Department, The Pittsburgh Sun-Telegraph, Pittsburgh, Pa.

No. 5858. Size.....

Name .....

Street and No. .....

City ..... State .....

(Advertisement.)

Skin Blemishes Vanish

Pimples, blotches and even blackheads usually vanish quickly through Fresca Radium Cream. This new, scientific discovery makes skin soft, and gives it that rose-petal purity and velvety appearance so much admired. Try Fresca Radium Cream today. You'll marvel at the results after a few days' trial. At all Toilet Goods Counters.

(Advertisement.)

Blackheads Go Quick By This Simple Method

This is a simple method that makes blackheads go as if by magic. Get two ounces of Calonite powder from your drug store, sprinkle a little on a hot, wet cloth, rub briskly over the affected parts, and in two minutes you will find every blackhead dissolved away entirely.

Add Years to your Home

PAINT your home with Lawrence House Paints and add years to your home. Lawrence House Paints are made to last longer than most paints—100% pure quality and for lasting beauty and greater surface protection you can't beat Lawrence brand. Made in a variety of attractive colors. Free color card and book on painting.

W. W. LAWRENCE & COMPANY
Pittsburgh, Pa.
Makers of Perfect Paints and Varnishes

Lawrence HOUSE PAINTS

FOR THE LOVELORN

Sought After

DEAR MISS GALE:

I am a young girl, 16 years old and a senior in high school. Now, Miss Gale, during the summer I was brought in contact with a wonderful young fellow four years my senior. He is very good looking and he is very well mannered. Through our numerous acquaintances I have grown to like him very much and in return he has shown that he cares a lot for me. Now Miss Gale, here is my trouble. At school there is another young fellow who is only one year my senior. I like this boy at school very much, but at the same time I long for the other one. Miss Gale, I said I love the first one (the first one I knew, the second one mentioned) and I do, because, when I think of ever having to give him up I get a feeling down in my heart that I never want to part with him. So Miss Gale, I really believe that with the other it is really infatuation. Don't you? Miss Gale, these are not my only friends as I have many of both sexes. What would you advise me to do? Miss Gale, I am not of the fast type nor of the slow, and being of this type I gain the highest respect of all my male acquaintances. I hope that some of your fair writers take notice to this, especially those who think that being fast is the only way to become popular. For from it. I know too well what follows (think of the fast girls they know, even though they respected them while they were together, because I am around them too much after school.

SOUGHT AFTER.

You are too young to be in love at all, my dear, so just be content with friendship with both boys. I am glad you have such high standards.

A Slow Girl

DEAR MISS GALE:

I am a girl of 18, and can't have a boy friend because I don't pet, and am ever so lonely. I was going with a boy, who said I was too slow. I am always merry when I'm with a boy, but I don't pet. He said the girls now a days can't expect to have a good time with a boy unless they are fast and willing to pay the price for their good times. Are all boys like that? I never saw one yet that wasn't. If there was one that isn't fast I'd like to see that one. But I don't believe there is.

A SLOW GIRL.

Of course there are boys who do not approve of petting, my dear. You have been very unfortunate in your friendships if you have never met one. Stick to your convictions and you will never be sorry.

"De Europe"

DEAR MISS GALE:

I think your advice to be just wonderful. When I'm at home I read your advice and the troubles of others. At present, I am in Europe, but I am returning to America and I do hope to see this letter in print. I have come to ask you for some advice. Here's the question—If a girl goes to a party with a young man and meets another there appealing to her—should she stick to the first—or should she try to attract the second? 2—Which owes the greater duty—a parent to a child—or a child to a parent? Kindly give me some advice.

DE EUROPE.

1—She should not insult her escort by accepting the attentions of another man at the party. 2—In my opinion, the duty of parent to child or of child to parent is about equal.

Printed Velvet

Partial to prints, French fashion authorities are featuring suits of printed velvet to be worn with blouses of hand-painted crepe. The jackets are finger-tip length and are belted at a low waistline, while the skirts are in slender wrapped effects.

Cuticura Soap and Ointment
Keep the Scalp Clean and Healthy. Promote Hair Growth

Women love it

As an astringent

So many women have proved the value of Listerine as an astringent that we are glad to pass the good word along.

The cost of Listerine compared to most astringents is very low, yet in effectiveness you would go a long way before finding its equal, especially for oily skins. Gently it contracts open pores, tightens sagging muscles, and leaves the face with a delightful sense of coolness.

If for no other reason than its stimulating effect upon the skin, you will be delighted with Listerine. And then remember how much it saves you!

Perhaps you'd be interested in receiving our handy little free book of etiquette. Just write for it to the Lambert Pharmacal Company, Dept. L-7, 2101 Locust Street, St. Louis, Mo.

LISTERINE
—the safe antiseptic

'HIKING' GIRLS STRANDED AS RIDE ENDS

UNIONTOWN, Pa., Oct. 5.—A 700-mile lift on their hike from St. Louis to New York left Frances Leonard, 20, and her half-sister, Kathleen, 18, stranded in Uniontown. Police are searching for the driver of the car and the girls are being cared for in the local police station.

The girls started their 1,600-mile hike from St. Louis in conventional attire. Silk stockings and patent leather pumps were supposed to negotiate the rough roads. Their shoes were saved, for just outside St. Louis they obtained a lift from an eastbound tourist.

AUTOIST VANISHES

For 700 miles the girls enjoyed the hospitality of the autoist, and when they arrived here had expected that he would continue the journey to New York. For some reason he disappeared. Now the police are trying to locate the car, which, according to word reaching here, was stolen in Oklahoma City, Okla.

When the girls were let out of the auto they had no money and no change of raiment. They had resided in St. Louis six years and have wired there for money, but there have been no replies to their telegrams.

Kathleen told police that their driver can easily be identified, as she inflicted a long scratch on his cheek in a battle in the auto.

W. VA. POSTMASTER HELD AS EMBEZZLER

WHEELING, W. Va., Oct. 5.—Roy E. Curtis, former postmaster of Hundred, W. Va., is being held for Federal Court trial here on a charge of embezzling $600 of government funds. He was arrested at Waterloo, Ia.

Big Things in Life Done in Advanced Years

By Universal Service

CHICAGO, Oct. 5.—The average age of a man who does great things is not about 60 or 70 years, according to Dr. W. A. Newman Dorland. He points out that the average age of men doing great things in the past was about 50.

"We know," he says, "that the practice of corporations of retiring a man when he reaches 60 is a waste of brains.

"There is no reason why a man who shows initiative up to the age of 60 should quit showing it at that age.

"The man of 60 can succeed as well as the man of 30 if he keeps his health, his optimism and his interest.

"Roughly, 85 per cent of the big things done in the world today are done by men well past 50.

"J. P. Morgan, at the age of 70 in 1907, raised $40,000,000 in 40 hours and stopped the panic. The four great generals in the Russo-Japanese War were all past 60. In the World War all the great commanders, on both sides, were 60 or near it. President Paul Von Hindenberg, of Germany, is still doing great things and he is past 80."

BROWNSVILLE WARS ON SUNDAY FOOTBALL

BROWNSVILLE, Pa., Oct. 5.—A campaign against Sunday football has been launched here by the forces that successfully opposed Sunday baseball last season.

(Advertisement.)

Varicose Veins

Reduced *Or Money Back*

Simple Home Treatment That Is Giving Amazing Results

The world progresses. Today ailments that took weeks to cure can now be ended in a few days. If you have varicose veins or bunches you can start today to bring them back to normal size, and if you are wise you will do so.

Just get an original bottle of Moone's Emerald Oil at any dispensing pharmacist and apply it night and morning as directed to the enlarged veins. It is very powerful and penetrating, and only a little is required.

After a few days' treatment the veins will begin to grow smaller and by regular use will soon reduce to normal.

People who want to reduce varicose veins, or get rid of running sores and ulcers, should not hesitate to get a bottle at once. It is so powerful that a small bottle lasts a long time. Any pharmacy can supply you. McCulloch's 10 convenient drug stores sell lots of it.

FRANCE TO PAY $32,500,000

By Universal Service

WASHINGTON, Oct. 5.—France is expected to pay $32,500,000 by June 15 next on her $4,000,000,000 war debt to this country, it was learned at the Treasury.

Officials expressed belief that France for the time being will continue paying amounts equivalent to those due under the unratified Mellon-Berenger settlement. No new negotiations would be necessary, it was stated, although France may formally notify the Treasury of her intention.

FRANK & SEDER ANNIVERSARY

Presenting a Special Anniversary Collection of

TRANSPARENT VELVET AND GEORGETTE FROCKS

Rich Furs on Cloth Coats

Is the Fashion Edict of Paris

Paris sponsors the lavish use of beautiful furs, and marvelous fabric manipulations, Tucks, stitchings, appliques, insets, jabots, in exquisite materials and workmanship arrest one's attention with their newness and originality.

Among the new features are the graceful circular effects, side and front flares, the smartly defined waistline and large new flattering collar treatments.

Here are replicas of models from Chanel, Paquin, Lanvin, Phillippe et Gaston and other French designers.

Finest Furs Used:

Black and Brown Fox	*Caracul*
Kit Fox	*Platinum Fox*
Platinum & Natural Wolf	*Beaver*
Black Lynx	*Badger*
	Squirrel

Sizes for Women, Misses and Larger Women

$65 to $325

Frank & Seder—Second Floor

In the Manner of the Chic Parisian

At the Very Special Price of $39.50

True smartness and distinction mark these very charming frocks, which are so delightfully appropriate for afternoon bridge, luncheon, matinee and informal dinners and evenings.

The combinations of Velvet and Georgette are very deftly accomplished, the velvet being used where its lovely draping quality shows to best advantage.

Among the new notes one sees new neck contours, effective flares and drapings, fagoting and handsome jeweled ornaments.

Papillon Blue *Mauvewood Brown*
Worth Cocoa *Black*

Sizes for Women, Misses and Larger Women

Frank & Seder—Second Floor

For One Day--Thursday

Extraordinary Purchase and Sale of Exclusive

FUR COATS

Made to Sell From $300 to $400

All Sizes Junior Misses', Women's, Larger Women's

$195

81 Models 212 Coats All Smart, Clever Styles. Many Only One of a Kind

JAP MINK COATS
OYSTER GREY CARACUL COATS
AMERICAN BROADTAIL COATS
BRONZE CARACUL COATS
BLACK CARACUL COATS
SCOTCH MOLE COATS
KRIMMER CARACUL COATS
SILVER MUSKRAT COATS
PANTHER COATS
OCELOT COATS
LEOPARD COATS
ZEBRA COATS
LEOPARD CAT COATS
ANTELOPE COATS
HUDSON SEAL (Dyed Muskrat) COATS
AUSTRAL'N OPOSSUM COATS
IMPORTED HAIR SEAL COATS
GIRAFFE COATS
RACCOON COATS
CIVET CAT COATS

BUY NOW—PAY LATER

A 25% Deposit Will Hold Your Fur Coat for Later Delivery or You May Arrange for Convenient Deferred Payments in Our Credit Office

Frank & Seder—Second Floor

A Rousing Anniversary Feature!

To $44 Room Rugs

$29

9x12 Fringed Wilton Velvets
9x12-ft. Palisades Velvets
9x12 Seamless Axminsters
11.3x15-ft. Worsted Rugs
11.3x12 Seamless Velvets

Tomorrow we feature a special underpriced purchase of high grade Room Rugs from several of the leading Rug manufacturers in the country. All the newest Fall and Winter patterns and colorings in a wonderful array. Gorgeous harmonious colorings that will instantly appeal to you.

50-in. Rayon Casement

Reg. $1.25 Grades

Beautiful, lacy Jacquard patterns more lustrous than real silk; wide enough to split — thus costing you only 29c a yard.

59c YARD

To $2 Rayon Damask!

36 to 45 in. Wide!

Included in this special Anniversary offering is beautiful lustrous Tubtex, featuring over 40 of the newest fall patterns, all sunfast.

89c YARD

"Lane" Cedar Chests

Colonial Style!

$19.50

Regular $35 Values

Beautifully finished, famous "Lane" brand Cedar Chests, full 48-inch size. All with Yale lock and key. Deep, wide and roomy. A special Anniversary purchase!

Frank & Seder—Sixth Floor

UTILITY HALL

WELCOMES YOU!

UTILITY HALL, the headquarters of the new Home Service Bureau, located in the Philadelphia Company Building, invites your inspection—offers its complete facilities to the people of Pittsburgh for the study of the practical utilization of electricity and gas in the modern household.

The large auditorium-garden, seating 200 people, where Home Service experts will conduct demonstrations and discussions in the art of home-making, is particularly convenient for meetings of women's clubs, lodges, and other organizations. A stage, equipped as a modern kitchen, will be used to illustrate these talks.

Another interesting part of Utility Hall is the model home which is completely furnished and equipped with all of the newest electric and gas appliances.

Duquesne Light Company

Equitable Gas Company

Open Daily from 9 A.M. to 5 P.M.

PIONEERS IN PUBLIC SERVICE

Call Grant 7600 for Reservations

Exceptional Anniversary Feature!

Complete Selection of Fashion-Favored

Black SILKS

Regularly $3.95 to $4.50

$2.15 Yard

Satin-Back Crepes — Satin Canton Crepes—Costume Satins—all in rich, lustrous black, the color Paris sponsors for Fall and Winter. Twelve hundred yards in all—bought at a rare price concession, and immediately turned over to our Silk Department as an Anniversary offering. Beautiful shimmering materials — all full 40-inch widths, and representing actual savings of one-half and more.

40-in. Regular $2.95 Satin Crepe

$1.89 Yard

An unusually fortunate purchase of 4,500 yards of this beautiful rich fabric in this season's most attractive colorings. This is one of the most fashionable fabrics, as both sides of it are used effectively in the same garment for contrast.

$7.50 54-inch Satin Crepes

$3.96 Yard

Extraordinary purchase of 2,400 yards of the season's leading silk. Beautiful heavy rich quality, in black and new Fall shades. Only 1½ to 2¼ yards required to make a dress.

Frank & Seder—Fifth Floor

Linens—Blankets—Domestics in a Sensational One-Day DOLLAR SALE

Hand-Embroidered Pillow Cases, $1

42x36-inch size in a neat assortment of pretty patterns; regularly sells for $1.39; very specially underpriced for Thursday.

81x90 Seamless Sheets, $1

Full bleached—fine heavy weight quality. Very serviceable. Special.

44-In. Linen Table Cloths, $1

Woven of strong bound thread linen in a good assortment of border colorings.

$1.75 Washable Rugs, Ea. $1

Practical rugs for either bathroom or bedroom—run of the mill, in many cases flawless in appearance.

Sunset Sheet Blankets, $1

64x76-inch size. All perfect. Novelty block plaids—rose, gold, blue, and lavender. Special.

$1

$1.49 FULL SIZE MUSLIN MATTRESS COVERS, EACH.....$1
3 LBS. HEAVY COTTON COMFORT BATTS, EACH AT.....$1
CRETONNE WARDROBE GARMENT BAGS—HOLD 8 GARMENTS....$1
54-INCH HIGHLY MERCERIZED TABLE CLOTHS, EACH AT.....$1
HEAVY DOUBLE THREAD TURKISH TOWELS, 2 FOR.....$1
LACE EDGED PILLOW CASES, ASSORTED.....$1
COTTON COMFORT CHALLIS, 36 IN. WIDE, NEAT PATTERNS, 5 YDS. $1
54-INCH ZIGZAG TABLE PADDING—SAVES TABLE. YD.....$1
RAYON SCARFS—ALL COLORS TO MATCH SPREADS. EACH.....$1
ASSORTMENT OF LACE EDGE SCARFS PRICED AT.....2 FOR $1
36-INCH REGULAR 69c RAYON SPORT SATIN, 2 YARDS FOR.....$1

Frank & Seder—Fifth Floor.

Society | DAILY HAPPENINGS | Clubs

Miss Kathryn Ebberts Will Wed Welker Wallace Wentz Friday Night

MISS KATHRYN EBBERTS, daughter of Mr. and Mrs. Emory E. Ebberts, of Heberton avenue, will become the bride of Welker Wallace Wentz, son of Mr. and Mrs. Theodore Wentz, of Fort Wayne, Ind., at a home wedding Friday night at 7:30 o'clock with the Rev. Dr. W. R. Wedderspoon, of Cocoanut Grove, Fla., officiating, assisted by the Rev. Dr. W. W. T. Duncan, pastor of Emory Methodist Episcopal Church.

The bride will be attended by her sisters-in-law, Mrs. Edwin Fox Ebberts and Mrs. A. Howard Ebberts, and the flower girl will be Rachel Howe, daughter of Mr. and Mrs. Charles S. Hall, of Pittsburgh. Frank R. McKay, of Fort Wayne, is to be best man and ushers will include the bride's brothers, Edwin Fox Ebberts, A. Howard Ebberts and Alfred R. Ebberts. A dinner dance will be given tonight in the University Club for Miss Ebberts by Mr. and Mrs. Theodore Wentz, and tomorrow night the rehearsal dinner will be given by Mrs. Edwin Fox Ebberts in her home in Wilkins avenue.

* * *

The marriage of Miss Josephine McMullen, daughter of Mr. and Mrs. J. C. McMullen of Waynesburg and Asheville, N. C., and Francis Raymond Lyons of Boston was solemnized yesterday in this city. The bride, who is a graduate of the Knox School at Cooperstown, N. Y., is a granddaughter of Dr. L. F. Arensberg. Mr. Lyons was graduated from the University of Vermont. They will make their home in Uniontown.

* * *

Mr. and Mrs. Nathan Silverberg of Pittock street announce the marriage of their daughter, Miss Emily Silverberg, and D. Albert Mazer of Pittsburgh which was solemnized Sunday night at 7:30 o'clock in the bride's home by the Rev. Goodman J. Rose. After an extensive eastern trip, Mr. and Mrs. Mazer will be at home in the Wightman apartments, Wightman street.

* * *

Miss Kathleen McCready, Miss Rose Marie Firlie, Miss Marie Busch, William Brandenstein, Jr., Harry Bauerwein, Addison Deem, George Zwergel and Alfred Ruffing comprise the cast for "The Rosary," a four-act play to be given October 10 and 11 by the Suehr Club of SS. Peter and Paul's Catholic Church in the auditorium on Flavel street.

* * *

Miss Pauline, Miss Marie and Miss Henrietta Olnhausen and Miss Carolyn H. O'Rourke will be hostesses at the second in the series of Tuesday night card parties to be held next Tuesday in the Sacred Heart Guild Hall, Center avenue. Bridge, euchre and "500" will be played. Proceeds from the series will be used for the benefit of the new church.

* * *

Announcement has been made of the marriage of Miss Beatrice L. Lowell of Westfield, N. J., daughter of Mr. and Mrs. Fred Lowell of Swissvale, and Michael J. Clerc, son of Mr. and Mrs. Joseph Clerc of Wilkinsburg, which was solemnized yesterday in the Little Church Around the Corner, New York.

* * *

Mrs. H. Ralph Sauers of Morrowfield avenue entertained at bridge Monday afternoon in the Pittsburgh Athletic Club in honor of her sister, Miss Elizabeth Speer. Miss Speer's marriage to Clifford R. Voskamp, son of Mr. and Mrs. Henry A. Voskamp, of Atlantic avenue, will be solemnized October 20.

* * *

A long list of patronesses has been announced for the concerts to be given Saturday afternoon and night in Syria Mosque by the United States Navy Band, under the auspices of the Kiwanis Club. The proceeds will be used for the benefit of under-privileged children.

* * *

Announcement is made of the engagement of Miss Celia Berkman, daughter of Mr. and Mrs. H. Berkman, of Steubenville, O., to Al Monheim, son of Mr. and Mrs. S. Monheim, of North Negley avenue.

* * *

Mrs. William Booth of Grant street, Sewickley, entertained at tea this afternoon in her home in honor of Mrs. Franklin Boulton of Baltimore, who is visiting Mrs. John B. Booth.

MRS. W. A. HUDSON HEADS BROOKLINE CIVIC CLUB

Another new president was inducted into office yesterday when Mrs. William A. Hudson took the executive chair of the Brookline Woman's Civic Club. The club opened its season with the president's day meeting in the Brookline Methodist Church, more than 100 women attending. Among them were representatives from nearly a score of other clubs who brought the good wishes of their organizations. A pleasing program was presented by Mrs. Beverly Byrd Morrow, a trebly gifted young woman, who sang, played the violin and combined with these a most attractive stage presence. In Gypsy costume she sang two appropriate numbers, later gave a violin group and in an old-fashioned pink satin costume gave three songs of a bygone day. Mrs Anthony Jones was accompanist. Mrs. Walter R. Fleming, last year's president and an honorary member of the club, read a message from Mrs. John S. Sloan, also an honorary member. The social committee under Mrs. G. B. Ross had charge of the social hour during which the guests were served at long flower decorated tables.

* * *

Presidents of the county federations will be hostesses Monday night at the presidents' dinner which will be a feature of the thirty-second annual convention of the State Federation of Pennsylvania Women. The dinner will be held at the University Club and not at the Athletic Association, as announced, and is in charge of Mrs. R. W. Johnston who will take reservations up to and including Saturday. Mrs. J. G. Chalfant, William Penn highway, Wilkinsburg, is receiving reservations for the club institute luncheon to be held Wednesday and Mrs. A. G. H. Frazier, of Perrysville avenue, for the convention banquet at Mc Creery's that night. Reservations for both of these will close Saturday also. The Twentieth Century Club has offered its dining room for luncheons each day, but only about 100 women can be accommodated. Mrs. Philip Reese, of North Beatty street, is taking reservations for the dinner which the press women and press chairmen will have at the Ruskin Thursday night, October 13, at 6 o'clock.

* * *

The writers' group of the Bookfellows' Library Guild will meet Friday night at the home of the national president, Mrs. Marie Teilo Phillips, in Darlington road. Meeting with the group will be the Rev. Dr. J. W. Claudy, of the national advisory board; Mrs. John S. Sloan, state director, and her vice chairman, Mrs. Glen C. Hartzman; Burt McMurtrie, Pittsburgh journalist, and Dr. N. A. N. Cleven, of the University of Pittsburgh. Mrs. J. G. Howard is chairman of the writers' group. The work of this group will include study of the technique of the short story and the reading of their own fiction by members with a view to constructive criticism and marketing. The advisory group includes W. U. Christman and George Seibel, Mrs. Chester F. Johnston, Mrs. May T. Neff, Mrs. Walter Riggs, Mrs. Sarah C. Pettit and Miss Lillie M. Jordan. Mrs. D. Edwin Miller is chairman of the teachers' and mothers' junior group.

* * *

The Health Colony Club honored its president, Mrs. A. J. Kelly, Jr., with a reception in the Congress of Clubs yesterday afternoon. Mrs. A. G. H. Frazier welcomed the guests and presented Mrs. Kelly, who outlined the work of the organization. Miss Cecyl Lewis, accompanied by Mrs. Lelia Wilson Smith, sang and Mrs. Norval Daugherty gave readings. The state federation was represented by Mrs. Ralph W. Johnston, the Congress of Clubs by its president, Mrs. C. E. Cosiowsky, one of the founders of the Health Colony Club, and the county federation by Mrs. E. L. Thomssen. Many of the city and suburban clubs were represented by their presidents. Mrs. John S. Sloan, past president of the Congress and a member of the Health Colony Club and Mrs. E. A. Jones, also a former Congress president and one of the founders of the Health Colony, spoke briefly.

* * *

In the chapel of the First Presbyterian Church next Friday night 1,000 members of the Young People's Branch of the missionary societies of the Pittsburgh Presbytery will hold a rally and get-together social. Local missionairies will tell of work among the foreign-speaking people of the presbytery, and the Rev. Dr. Hugh Thomson Kerr will make the principal address of the evening.

* * *

The National Congress of the Daughters of American Pioneers will meet in annual convention in Pittsburgh November 3 and will have the business sessions and luncheon at the Congress of Clubs. Mrs. Thomas P. Fleeson of South Graham street, president general, will be hostess at a reception in her home that night.

* * *

The quarterly meeting of the Pittsburgh Branch of the Woman's Home Missionary Society of the Methodist Protestant Church will be held in the First Methodist Protestant Church all day tomorrow. Miss Fredricka Haya, executive secretary of the Travelers' Aid, will speak at the afternoon session.

* * *

Dr. Roswell H. Johnson will be the speaker at the opening meeting of the Rodef Shalom Sisterhood child study class Saturday. His subject will be "Concerning Parents." Mrs. Saul Lavine is chairman of this class in "Parental Education," which is open to the public.

* * *

The first of the monthly luncheons of the American home department, formerly the home economics department, of the Congress of Clubs, will be held Friday in the clubhouse and will be addressed by Miss Karen Flaten on "Home Service" and Miss Mildred Terman on "Artistic Lighting."

* * *

The fifth annual convention of women of the Pennsylvania District, Evangelical Synod of North America, will be held in St. Peter's Evangelical Church, Lockhart street, North Side, today and tomorrow. Delegates from Western Pennsylvania, Ohio and West Virginia will arrive this afternoon. Morning, afternoon and evening sessions will be conducted tomorrow. Mrs. F. A. Goetsch, a furloughed missionary from India, will speak in the morning. Mrs. John Baldinger will sing. At the afternoon session Mrs. William Bomhard, a member of the synodical board of religious education, will speak on "How to Keep Young People in the Church." The newly elected officers will be installed. Mrs. F. A. Goetsch will speak and Mrs. Frank Brooks will sing tomorrow night.

* * *

The Crescent Hill Women's Club of Forest Hills will hold its first meeting tomorrow at the Community House. The following officers have been elected: Mrs. Jean Phillips, president; Mrs. I. M. Brown, vice president; Mrs. W. F. Dittmer, secretary; Mrs. F. E. Lewis, treasurer.

* * *

The Cordova Club will hold its first meeting tomorrow in the studio of William Shulgold, Whitfield Building, East Liberty. The club is comprised of women painters banded together for the purpose of working from living models.

* * *

The Pittsburgh Irving College Club will open its season with a benefit card party Saturday afternoon in the home of Mrs. Watson Kenney, Jefferson drive, Mt. Lebanon. Miss Alice Duff is chairman.

* * *

The regular monthly meeting of Montefiore Aid Society will be held at the Y Building, Bellefield avenue, Sunday afternoon. A card party will be held Thursday evening, October 27 at Webster Hall.

* * *

Through the courtesy of Mrs. J. H. Phillips, members of the Congress of Clubs and their friends will hear the world's series over the radio each afternoon at the Congress clubhouse. Tea will be served.

* * *

A regional conference of Hadassah chapters will be held Sunday afternoon in the Y. M. and Y. W. H. A. Mrs. Lewis Cohen, of New Castle, is regional president.

* * *

The Upper St. Clair Woman's Club will open its year with a business meeting tomorrow in the home of Mrs. Edward Krebs, Shawnee road, Brookside Farms.

* * *

The diocesan branch of the Woman's Auxiliary of the Episcopal Church will hold its first fall meeting at Trinity House tomorrow at 10 o'clock.

LARGE CROWDS ATTEND BEECHVIEW REVIVAL

Holding his one hundred and ninety-fifth revival, Rev. Dr. S. M. Martin of Seattle, Wash., is preaching to large congregations each night in the Beechview Christian Church. In connection with some of his addresses Dr. Martin uses chalk talks to illustrate his points. Mrs. Alice Burgess Seiring is soloist at the services.

WOMAN HURT IN 20-FT. FALL THROUGH SKYLIGHT

CHARLEROI, Pa., Oct. 5.—Mrs. Charles Taylor was seriously injured here Tuesday when she fell 20 feet through a skylight to the ground floor of a wall paper store in whose building she was cleaning windows.

BRIDE OF LOCAL MAN

TRINITY COURT

MRS. F. LEMOYNE PAGE

Before her marriage last Thursday to F. LeMoyne Page of Colonial place, Mrs. Page was Miss Isabel Priestly Lay of Oil City.

Our STORE Service
Cakes - Pastries
Ice Creams - Ices - Pies
Bread - Candies

Everything ideally made. Prices reasonable. Phone your order. No charge for delivery in city.

Try our table and fountain luncheon service. Appetizing dainties at popular prices.

Store Hours: 8 A.M. to 11:30 P.M.

JOYCE McClements & Co CATERERS

NEW! SNOWFLAKE NON-CAKING 100% PURE EASTERN CANE SUGAR

JOIN THE SUN-TELEGRAPH MELODY WAY CLUB TODAY

MEMBERSHIP APPLICATION BLANK

The Sun-Telegraph Melody Way Club
Pittsburgh Sun-Telegraph, Pittsburgh, Pa.

I want to join The Sun-Telegraph Melody Way Club. Send me my membership button and card by mail and place my name on the roster to receive piano lessons absolutely free and without obligation.

Name .....

Address .....

City ..... State .....

IMPORTANT! In order to become a member these questions must be truthfully answered:

Have you ever taken piano lessons? .....

What school do you attend? .....

What grade are you in? .....

How old are you? .....

What is the date of your birthday? .....

Woman More Like Ape Than Man, Says Savant

LONDON, Oct. 5.—(AP.)—Woman resembles the ape more than does man, it seems to Dr. Arthur Thomson, eminent British anatomist, professor in that science at Oxford University since 1893.

In making his assertion before the Royal Academy last night, Dr. Thomson said the basis for his statement was that woman's legs are usually shorter, and her arms longer, than man's.

It is only conceit which makes mankind believe it is not descended from the ape, he continued. Although generations have brought great changes in anatomy, the similarities are too great to be ignored. Furthermore, he contended, a baby, until it can walk, "resembles the ape in nearly every respect."

Another slam at the fair sex was taken by Prof. C. W. Valentine of Birmingham who, in addressing the British Science Association recently, asserted that women are not good judges of human nature, having a wonderful power of self-deception.

BUSINESS BLDG. PURCHASED BY A. W. MELLON

A brick business building at 522 Wylie avenue, Second Ward, has been deeded by Elmer Whitehill to A. W. Mellon at private terms. The lot is 20x121 feet and adjoins other Mellon property extending through to Grant street.

Joseph Hershman has sold to Adolph Feldman a brick business building at 2327 Center avenue, Fifth Ward, at private terms. The lot is 22x84 feet.

A row of four brick houses at 2026-32 Bates street, Fourth Ward, has been sold by Margaret A. Lauler to Nathan Cousin for $23,250. The lot is 30x102 feet.

A house in East End avenue, Fourteenth Ward, lot 25x84 feet, has been sold by C. A. Page to Lawrence A. Ehrhart for $11,000.

Edward D. Van Landingham sold to Raymond M. Kaufmann a brick and shingle dwelling at 2618 Brentwood avenue, Brentwood, at private terms.

The Pittsburgh Real Estate Board held its weekly luncheon yesterday at the William Penn Hotel with 63 members present. Louis Victor Eytynge addressed the board on principles of salesmanship. W. E. Sexton, of Vero Beach, Fla., spoke on real estate conditions in Florida. I. T. Stevenson, president of the board, presided.

Building permit applications included:

Twenty-sixth Ward—W. F. Hanning, brick and tile dwelling, 3250 Orleans street, $10,000.

Nineteenth Ward—John Gallagher, brick dwelling, 2305 Koelsten avenue, $7,000.

Eleventh Ward—John L. Horne, brick dwelling and concrete block garage, 112 Farragut street, $6,500.

Second Ward—Fidelity Title and Trust Company, alterations, Liberty avenue and Strawberry way, $5,000.

Twenty-eighth Ward—N. McCartney, brick dwelling, 1942 Altaview street, $5,500.

Twentieth Ward—H. G. Weiss, brick dwelling, 141 Elmont street, $5,500.

to Japan China—Manila

Have one glorious, Oriental, inexpensive trip! Ride in rickshas. Buy kimonos and carvings. Attend flower festivals. Don't wait—go this year, on one of the magnificent Empresses. Fastest, largest and newest ships on the Pacific. Frequent sailings from Vancouver.

Full information, sailing dates and plans of ships from local steamship agents, or C. L. WILLIAMS, General Agent, Canadian Pacific, 328 Sixth Avenue, Pittsburgh, Pa. For freight apply Robt. Main, 2041 Oliver Building, Pittsburgh.

Canadian Pacific
World's Greatest Travel System
Always carry Canadian Pacific Express Company's Travelers' Cheques, negotiable everywhere

Send for booklet of recipes for candy-making and baking

Strictly Union Made

Buy from your neighborhood dealer

Constant, Absolute Control
from raw materials to finished product
BY AMERICA'S FOREMOST MALTSTERS

Anheuser-Busch is one of the very, very few malt syrup manufacturers who maintains absolute control of quality from raw material to finished product. All malting is done in our own huge malt houses right here in St. Louis—the cleaning is done here—the sorting, grading and blending of the finest hops and barleys grown in America and abroad. Even the cans are filled and labeled in the Anheuser-Busch plants at St. Louis. And we do not permit Budweiser Malt to be sold under any private label!

Remember this the next time you buy malt syrup. For no manufacturer who uses partially-processed materials can guarantee the quality and uniformity of his finished product.

Budweiser
Real Hop Malt Syrup
ANHEUSER-BUSCH ~ St. Louis, U.S.A.

Herman Mihm
Union Distributing Co. Jersey Farm Products Co.
Distributors, Pittsburgh, Pa.

FLOOD CONTROL SEPARATE BILL

By Universal Service

WASHINGTON, Oct. 5.—The government's anticipated program for future flood control along the Mississippi will be kept separate from the general program for improving inland waterways throughout the country, it was announced at the White House.

The work of preventing future floods naturally will improve navigation along the Mississippi, but President Coolidge does not believe that it should be considered as a part of the waterway development which will proceed as usual.

This Candidate's Campaign Cost Only 2 Cents

ERIE, Pa., Oct. 5.—Louis A. Pease, who sought the office of Justice of the Peace at North East, has informed the Erie county clerk of courts that he spent exactly 2 cents for expenses in his quest for the office.

MOTORIST HELD IN DEATH OF CHILD

WASHINGTON, Pa., Oct. 5.—Michael Vessely, 22, of Fredericktown, is being held on a murder charge here for the death of Ver Ivanic, 4, of Centerville, killed by Vessely's automobile.

CAN'T PREVENT COTTON RAIDS

By Universal Service

WASHINGTON, Oct. 5.—Secretary of Agriculture Jardine notified Senator Harrison (Dem.), of Georgia, that his department is without authority to prevent raids on the cotton market.

Senator Harrison had asked Secretary Jardine to ascertain what could be done to prevent "bears" from selling the cotton market "short," that is, selling cotton they do not own, with the purpose of buying it cheaper and reaping the profit between their sale price and what they pay for it.

GRABOWSKY'S ON WOOD STREET ESTABLISHED 1875

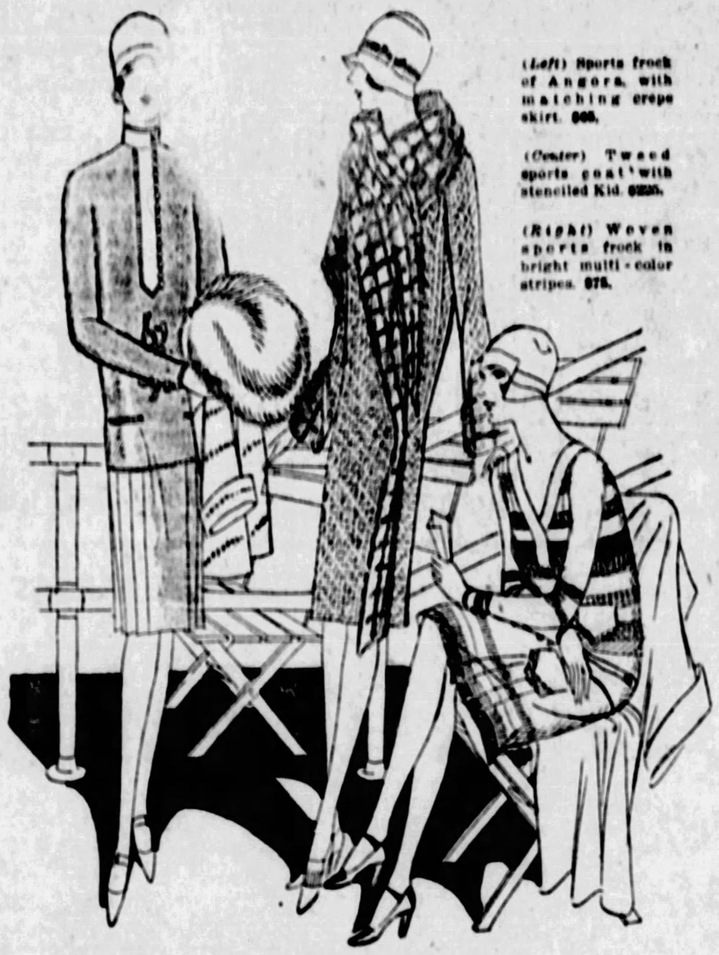

(Left) Sports frock of Angora, with matching crepe skirt. $65.

(Center) Tweed sports coat with stenciled Kid. $125.

(Right) Woven sports frock in bright multi-color stripes. $75.

New Sportswear

Imported by Grabowsky's
from France *and* Switzerland

As clever as can be are these new sports things! Dashing! Different! Daring in color! Woven and knitted in weaves typically foreign. Presented by Grabowsky's at $49.50 and upward.

1875 Grabowsky's WOOD STREET PITTSBURGH 1927

That Good Pittsburgh Candy

REYMERS' VERY BEST CHOCOLATES

Important announcement
FRIDAY
Watch the newspapers

Tune in RVB TRIO KDKA

REYMER & BROTHERS PITTSBURGH

HE'S LEAGUE ADHERENT

DOG IS ON PAYROLL

Lanlou, a German wolf-shepherd dog, helps J. Bochu, with whom he is shown, guard the League of Nations building in Geneva. He earned his $8 a month during the recent Sacco-Vanzetti riots.

Union Pressmen Honor Mr. W. R. Hearst

LOS ANGELES, Oct. 5.—Chosen to succeed the late Lord Northcliffe as an honorary member of the International Printing Pressmen's and Assistants' Union, William Randolph Hearst yesterdy was presented with the document that formally certified his enrollment.

Heading the delegation that welcomed Mr. Hearst as a brother pressman, was Maj. George Berry, president of the organization. The delegates included high officials of the American Federation of Labor, commissioners of industry from several states and other distinguished labor leaders.

Honorary membership in the union is granted by the pressmen only to a small number of publishers who have won outstanding distinction.

"Your election as an honorary member actually took place very shortly after the death of Lord Northcliffe," Maj. Berry told Mr. Hearst.

"That you are receiving the certificate only today is merely because this is the first time that you and the officials of the union have been even in the same part of the country.

"The union is proud to number you among its members as a man whose achievements have been notable along many lines and whose recognition of the dignity of labor has always been sincere and spontaneous.

"You are now entitled to all the privileges and rights of a full-fledged member, including, if you choose, the duty of actually printing your own newspapers."

Greeted as "brother" by the delegates, Mr. Hearst declared that he would value his honorary membership most highly.

"I am deeply gratified by this honor," he said. "I know of no group of men with whom I would rather be associated, even in an honorary capacity, and I am proud to know that you thought me worthy of being Lord Northcliffe's successor."

The delegates who participated in the presentation were: Maj. George Berry, president of the International Printing Pressmen's and Assistants' Union; Peter J. Brady, president of the Federal Bank, New York City; William E. Edwards, commissioner of industry, New York state; William Young, commissioner of industry, Colorado; Clayton Pence, commissioner of industry, Illinois; John Horn, commissioner of public works, Los Angeles; Martin Ryan, vice president American Federation of Labor and president of the United Carmen; Senator Daniel Murphy of California; John Sullivan, president of the New York Federation of Labor; Walter Barrett, secretary, International Allied Printing Trades Association; Stephen Kelly, commissioner of records, New York; Fred Phister, president of the Newspaper Printing Pressmen's Union, Los Angeles; W. O. Vandewater, secretary; Danton Doggett, civil service commissioner, Fresno; Cal Doggett, international representative.

WITNESS

MRS. ANNA CAVALIER

She says she heard two persons signalling to each other in the woods near Hammondton, N. J., soon after Dr. William Liliendahl was shot.

JARDINE URGES FIRE CHECK

By Universal Service

WASHINGTON, Oct. 5.—Emphasizing the seriousness of fire losses on American farms, Secretary of Agriculture Jardine seconded President Coolidge's proclamation designating next week as National Fire Prevention Week.

Fires on farms last year took 3,000 lives and damaged or destroyed property of $150,000,000. Much of this loss is preventable, the Secretary said, urging a checkup of fire hazards on farms and in rural communities.

YOUTH TANGLED IN FENCE DIES TRYING TO FREE SELF

DENNISON, O., Oct. 5.—Falling from a peach tree while gathering fruit, Owen Schlegel, 14, a son of Mr. and Mrs. Edward Schlegel of Baltic, near here, fell in the meshes of a wire fence and in trying to extricate himself was strangled to death. He was dead when found by his parents.

Shoes and Socks Stolen While Hiker Sleeps

DOVER, O., Oct. 5.—Ed Jones, 73, Allegheny County, Pa., whose shoes and socks were stolen from his feet as he slept along the Sugar Creek road, where police found him, was given new footwear by police to resume his journey to Oklahoma.

B&B

october brings a striking sale

$5.50 wilton carpet

$3.50 yard

One of the biggest things this department has done in years. An immense purchase of thousands of yards of this good Wilton carpet from a leading mill—at a proportionately big discount—now offered at a clear cut saving of $2.00 per yard. Good quality Wilton in every respect—in a wide range of small, medium or large designs. Splendid color choice. Institutions as well as homes can save substantially in this sale.

$4.75 wilton carpets, $2.65 yard

Another striking feature in the October Sale—plain solid color Wilton Carpets in such popular shades at Taupe, Brown, Black, Egg Plant, Heather and Red. Closely woven quality. Special in October Sale—$2.65 yard.

Great Lots Other Carpets and Rugs — Sale Priced

October Sale Draperies Features

50-inch rayon damask

$1.45 yard

50-inch Rayon Damask—in splendid heavy quality—stripes and allover designs. Most any color wanted to suit your color scheme—wide enough to split for the average size window—Sale Price $1.45 yard.

Cretonnes—2 Fine Groups

30c

Chintz and Crash weaves in the real dainty or the bolder heavier designs. 36 inches wide. A splendid quality at a low sale price—30c yard.

45c

The mill's overstock—regular 75c to $1.00 cretonnes. Styles and colors for drapes, slip covers, cushions, etc. Heavy quality. 36 inches wide. 45c yard.

—Third Floor—

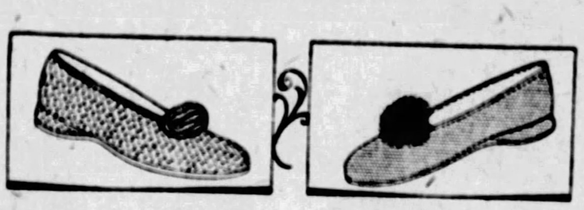

SALE: women's boudoir slippers

$1.55

Small diamond quilted satin Boudoir Slippers, trimmed with silk rosette. Soft padded leather sole. In Black, Copenhagen, Rose and American Beauty. Extraordinary Sale Price—$1.55 pair.

$1.95

Kid leather Boudoir Slippers with satin quilted sock lining. Silk Pom Pom decoration. Soft padded leather sole. Very comfortable. In Black, Blue or Brown. Unusually low priced—$1.95 pair.

Sizes in Both Styles—3 to 8

Mail and Phone Orders Filled—State Size and Color.

sale-boys' corduroy suits, $1.55

Time of year when a warm, serviceable corduroy suit comes in mighty handy. These are made extra good of extra quality corduroy. Oliver Twist style with sport collar.

In blue, brown or drab colors. Sizes 3 to 8. An exceptional special at $1.55.

Mail and telephone orders filled while lot lasts. Specify sizes and colors.

—Boys Clothing, Third Floor—

WOOLENS

For

Coats---Suits---Dresses

The wanted fabrics—plenty of them, in fact, the finest selection in years—and all priced in the usual low manner.

Examples

Smooth, pliable suede—a new Fall Coating—Seven smart shades—54-inch, yd., $4.50.

Finer Suedes, $5.50, $6, $9.50 and $14.

Rich Autumn Plaids and sports mixtures for the smart sports suit and dresses $4 to $10.

Broadcloths—all wanted shades and Black—priced $3.50 to $7.50.

Newest Imported French Crepes—all the smart colors and black—54-inch, $3.50.

Imported Shadow Crepes—54 inches, $4.00.

Rayon and Wool Jersey—54 inches, $3.00.

These are but a few selected at random from dozens of equally fine values.

COOKING DEMONSTRATION TOMORROW!

Cook without water—the fine full food flavors together with all the essential food properties will mean health and enjoyment to your family.

All this week a representative from the well known Griswold Factory will demonstrate by actually cooking without water. Tomorrow she will roast pork with vegetables and bake a skillet cake. You are invited to pay us a visit.

—Housewares—Basement—

B & B special sheets low priced

Sheets of good quality at stock up prices.

63x99 in. Sheets.....$1.00
81x90 in. Sheets.....$1.15
81x99 in. Sheets.....$1.25
42x36 in. Pillow Cases.....25c

PILLOW TUBING 28c

42-inch Pillow Tubing in excellent linen finish quality—'way under usual price—cotton market rising—better buy now while this price is possible—28c yard.

—First Floor—

"surety" silk hose $1.75

The largest selling number of our entire line—a practical every-day stocking that has no equal at this price. Service weight—mercerized sole—garter block top—silk to the welt. Twelve new Fall shades to choose from—$1.75.

"Surety" Pointed heel chiffon or light weight service stocking—all silk top to toe—lisle lined welt for extra service—variety of new Fall shades—$2.00.

Just two of the special numbers in the Boggs & Buhl hosiery line—a stock complete at all times—least expensive to the finest imported stockings.

—First Floor—

when witches fly and black cats cry

—then, oh then, it's time for a Halloween Party.

This easiest of all parties to plan can be just as simple or elaborate as you wish. Grotesque Cut-Outs and Silhouettes, printed Table Covers, Napkins and Place Cards—everything you need from Invitations to Nut Cups is here, ready for your choice. And the earlier you choose, the better selections you'll find.

—Stationery, First Floor—

COATS

---style and price significance in two appealing groups

STYLE TRENDS

The new stand-away collars.

* *

Concealed side flares that accentuate the slender hipline.

* *

Featuring dull close clipped suede-like coatings.

* *

Quite extravagant use of rich furs.

$59.50

$89.50

A new sports coat for the game? A question Boggs & Buhl Coat Section can answer to the satisfaction of any woman in the grandstand!

Dress coat, or sports coat, as you will, these two groups offer plenty of style expression combined at appealing prices.

Beaver, caracul, grey or brown kit fox, Jap fox, platinum wolf, skunk, fitch, natural and dyed squirrel, pointed wolf and cat lynx are numbered among the smart furs used in new shawl and mushroom collars and cuffs.

DRESSES

$25

fifty different styles in smart fall models for woman and miss!

Not only do you find such a pleasing diversity of styles, but these models are expressed in such a wide range of materials: Heavy Canton Crepes, Rich Crepe Jolie, Wool Georgette, Silk Crepes, Novelty Jerseys, Crepe Satins, Wool Crepes and ultra smart Georgette and Velvet Combinations, are represented.

Each dress is distinctive—many that would ordinarily sell at a much higher price than $25.

BOGGS & BUHL

SPORT COMMENT by JAMES J. LONG

WHY does a meeting of a couple of baseball clubs in a world series excite a populace almost to the point of frenzy, bring business to a standstill during certain hours of the day, turn a big city topsy-turvy, and in general bring about a state of chaos and wild uproar not approached on the occasion of any other event during the year?

After all, it might be argued, it means only seven ball games or less, ball games such as the public is accustomed to seeing 77 times a year in each major league city.

YET the fan who pays only from 50 cents to $1.75 per game during the regular season, and often complains that he is being overcharged at that, will hustle day and night and try countless schemes to get a box for three world series games at the rate of $158.40 or a strip of single tickets for $16.50.

If he fails to get the tickets through the regular channels he becomes all the more eager to see the series and hunts up a speculator, to whom he gladly pays $40 or even $50 for a strip of tickets—one seat at three games.

Others will stand in line for hours, or even all night, to purchase general admission tickets and be among the early ones to be admitted to the park and get seats in the open and unreserved bleachers.

IT is the old lure of color and excitement with something big to be fought for by the teams. You will find the same conditions at a big ring fight for the heavyweight championship. The game or the fight may be disappointing in the extreme as a contest or a spectacle, but the fans want to be there anyhow just because of the atmosphere.

It is an atmosphere not found anywhere else, the thrill of something big being at stake, the spectacle of the mighty Babe Ruth going to bat, the threat of a defeat for the home team, and then the most joyous excitement of all if the home club possibly comes from behind at the finish and pulls the game out of the fire. The battling players, the cheering crowds that run as high as 60,000 or more if the park has the capacity, the blare of the bands, critical moments at which a game or the series itself may be won or lost, all go to make an atmosphere that the average American is unable to resist.

PROBABLY the huge turnouts and the wild scenes that mark the big games may be due partly to something besides natural al-

Continued on Page Twenty-two.

40,000 EAGER FANS THRONG FORBES FIELD

Indoor Sports -:- -:- Registered U. S. Patent Office. -:- -:- By TAD
I'M A BIT LONESOME IN THIS TOWN FREDDIE I GRABBED MYSELF TWO DUCATS FOR A SHOW THIS EVE AND NOW I'M LOOKING FOR A GIRLIE TO TAKE ALONG
SAME WITH ME—I DONT SEEM TO CLICK WITH THE JANES HERE: IF I COULD ONLY GET A LOOK FROM ONE
?
THOSE TWO CITY CHAPS ARE TRYING TO MAKE THE INNOCENT LITTLE CIGAR COUNTER GAL SAY SHE'LL CLICK THAT BIRD
SAY SHE'LL TAKE THEM BABIES BYE BYE DONT WORRY
SHE'LL LENE THOSE EGGS WITH NOTHIN' BUT POWDER ON THEIR COATS BULL-EYE ME
MR. ROSCOE MEAT BALL
YOU CAN FILL A TANK THE BARKEEP SAID - BUT YOU CANNOT FILL A RATHOLE
AD-10-5
INDOOR SPORTS
LAMPING A PAIR OF BIG TOWN MUGGS AS THEY CHAT FOR THE BENEFIT OF THE DOLL AT THE STOGIE STALL
Consolidated Features reg. U.S. Pat. Off.
© 1927 by Int'l Feature Service, Inc.

CHESS STARS DRAW

BUENOS AIRES, Oct. 5.—The eighth game for the chess championship of the world between Alexander Alekhine, the Russian master, and Jose Capablanca of Havana, the defending titleholder, ended last night in a draw.

Babe Given Big Ovation

By JAMES L. KILGALLEN,
International News Service Staff Correspondent.

Tingling to their finger tips with excitement, 40,000 or more rabid baseball fans poured into the towering steel stands at Forbes Field this afternoon to witness the opening game of the annual world series drama. And drama it should be, what with such powerful ball clubs as the New York Yankees and the Pittsburgh Pirates arrayed against each other and determined to battle to the last putout.

Never before in a world series has there been a greater all-star cast than that which took the field today. There was the illustrious Babe Ruth, the peerless home run slugger; Lou Gehrig, almost as great an attraction; the incomparable Waner brothers, Paul and Lloyd; the spectacular Pie Traynor—and a scintillating array of lesser lights. On the sidelines there was comedy, Nick Altrock and Al Schacht, the clowns of baseball, doing their stuff; on the bench there was tragedy—Kiki Cuyler, the hero of the last Pittsburgh world series of 1925—sitting in the dugout with the green stock because he had incurred the displeasure of his manager earlier in the season.

Not only all this, but on Forbes Field today were lined up the two heaviest hitting baseball clubs of the present era—real fence busters, any one of whom may write his name indelibly on the imperishable records of baseball.

At 12:10 the Yanks, led by Babe Ruth, came rushing on the field. There was a tremendous uproar, intermingled with cries of "Oh, you Babe!" The Bambino looked very business-like and got busy tossing a few to Earl Combs. However, the photographers, a score or more in number, immediately surrounded the home run king and for 10 minutes he was kept busy posing from every conceivable angle.

The New York players wore their traveling uniforms of gray, with the word "Yankees" across their chests. They wore blue caps and black and gray stockings. While the mob of photographers were taking "shots" of Ruth and Gehrig, many of the Yankees sat in a group along the third-base line and watched with keen interest the practice of the pirates. Some of the New York players never had seen any of their National League opponents in action.

At 1 o'clock the Pirates took the field for batting practice. The attention of the fans was distracted from the practice when Nick Altrock and Al Schacht re-enacted the Tunney-Dempsey fight in a 24-foot ring put up just back of home plate.

Altrock was announced to the crowd as "Tunney." He was given thunderous applause which he acknowledged with upraised gloves. Schacht was "Dempsey." They fought the seventh round all over again. Altrock drew a roar from the throng when he sank groggily to the floor and took a "long count" in slow motion picture style. The ring was then cleared away and the fans turned their attention to the ball players.

Hoyt began warming up for New York, Kremer for Pittsburgh.

The umpires came on the field at 1:25. Traynor, captain of the Pirates, and Charlie O'Leary, coach of the Yankees, went into consultation with them at the plate and presented the line-ups of their respective teams.

WORLD SERIES DANCE
TONIGHT AT
WEBSTER HALL HOTEL
See Page 8

WHEN you drive your car, the motor oil you use should force your pistons away from their cylinder walls with the irresistibility of a wedge.

It should stay between those parts, facilitating the rapid movements of your pistons, eliminating the possibility of friction which would rob your motor of power intended for the rear wheels.

FREEDOM Perfect Motor Oil is such a lubricant. It is made from 100% Pennsylvania, the world's finest Crude; it is refined by experienced oil engineers of forty-eight years' specialized training. As a result, it is one hundred degrees higher in heat resisting properties than ordinary oils.

Responsible dealers all around you sell it. Ask for FREEDOM Perfect by name.

The FREEDOM OIL Works Company
Freedom, Penna.

FREEDOM PERFECT MOTOR OIL
100 PURE PENNSYLVANIA OIL
FREEDOM FACTORY AND INDUSTRIAL OILS ARE THE SAME HIGH QUALITY AS FREEDOM PERFECT
110

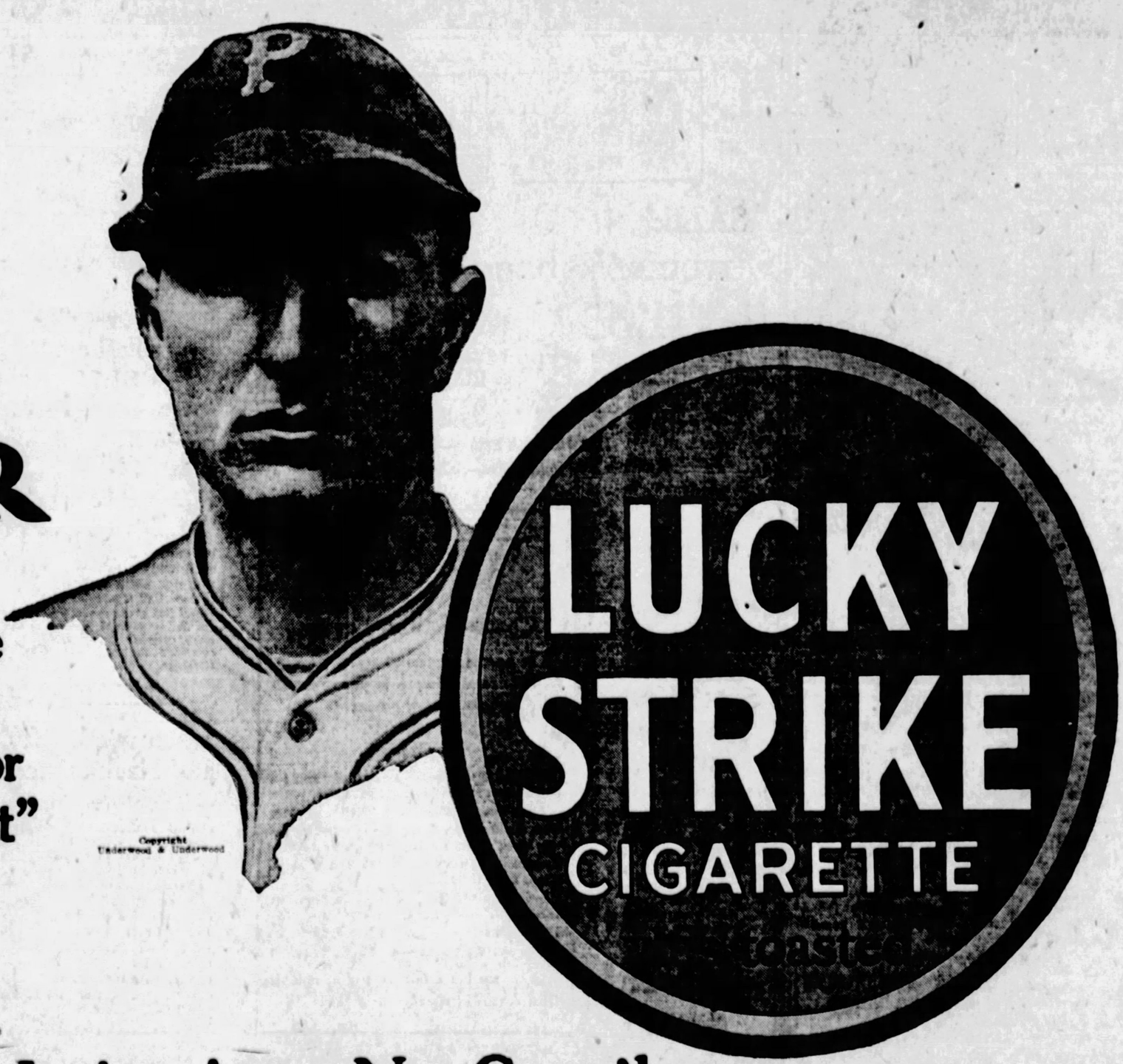

No Throat Irritation—No Cough.

KECK URGES NEW SERIES TICKET PLAN

READY

FOR SERIES IS COMMISSIONER LANDIS

The high mogul of baseball has a stern look as he waits for the important cry of "Play ball!" in the world series beginning today at Forbes Field. And, oh, yes, he has no tickets left aside from his own.

GIVE ALL FANS CHANCE TO SEE ONE GAME

By HARRY KECK,
Sun-Telegraph Sports Editor.

NOW, while Commissioner Landis and all the other high moguls of baseball are in town, should be as good a time as any other to put forward a suggestion for a change in the method of selling tickets for world series battles.

We have in mind the rights of the well-known common pee-pul when we heed their cry for justice, and plenty of it, in the distribution of cardboards.

On all sides complaints are going up from fans who sent in their applications for seats the day the club announced it would receive them and got back their checks a few days ago with the information that the seats were entirely sold out. Others who sent in their requests later report having had them filled.

Those who received tickets, under the regulations covering the sale, are set for the entire series.

MANY DISAPPOINTED

Thousands who would have been satisfied to see one game, or who

Continued on Page Twenty-Three.

Pirates Are Set For Series Duel

By Vic Aldridge
"The Hoosier Schoolmaster."

FORBES FIELD was all astir on the eve of the big battle, the customary phalanx of photographers were on hand to obtain various poses of the Pirate squad. After this rather irksome task was completed the club indulged in an hour of batting practice to loosen up the muscles and sharpen the eyes in preparation to satisfactorily greet the Yank hurler in the opening game.

A two days' layoff seemed to have conserved a lot of energy within the boys as they hit the ball savagely to all fields. Glen Wright would have been awarded the prize for long-distance hitting, as he lined a fast one over the left field fence into the temporary bleachers.

The pitchers loosened up their arms and chased elusive fly balls funneled out by Bill Hinchman and Chick Fraser to strengthen the legs and stimulate respiration. The Pirates then retired to the showers and the Yanks took the field for a period of hitting practice. This afforded me the opportunity of seeing Ruth and Gehrig in action for the first time. They sure are big, massive fellows and alongside the Waner brothers, in stature, would look like David and Goliath.

It was a treat to see them drive ball after ball into the upper tier of the right field grandstand. Of course we prefer to have them hit that way

Continued on Page Twenty-Two.

Evenly Matched, Onslow Says of Bucs, Yanks

By Associated Press.

Jack Onslow, coach for the Pirates last season, who now holds the same position with the Washington Senators, qualifies as an expert on both clubs in the world series.

An even series Jack called it as it started. "The Pirates have the speed and some great pitchers," said Jack, "but the Yankees are not so slow as some people think and a lot of the boys are dead wrong on one thing. The Yanks cannot be curve-balled to death. They will hit curve balls—plenty of them."

The big coach, who was a clever catcher in his day, looked from one outfit to the other and repeated, "It's even." The Washington coach has great faith in his former teammate, Ray Kremer.

Series Bets Here Are Few

By JESS CARVER.

"Who do you like?"

That's the question that had Pittsburgh by the ear today. It is the only lucid remark that you could get out of anyone, unless you asked them if they had any tickets, and then the remark you got back was ninety-nine parts sulphur and blue smoke and one part the king's English.

Pittsburgh, baseball mad, frenzied, burst forth into the ravings of the possessed when Babe Ruth stepped to the plate for the first time this afternoon in the first game of the world series, is not laying its hard earned cash on the line to any great extent. Betting on the series is very light, so light in fact that the odds are being forced upward.

Continued on Page Twenty-two.

YANK ACE CRIPPLED

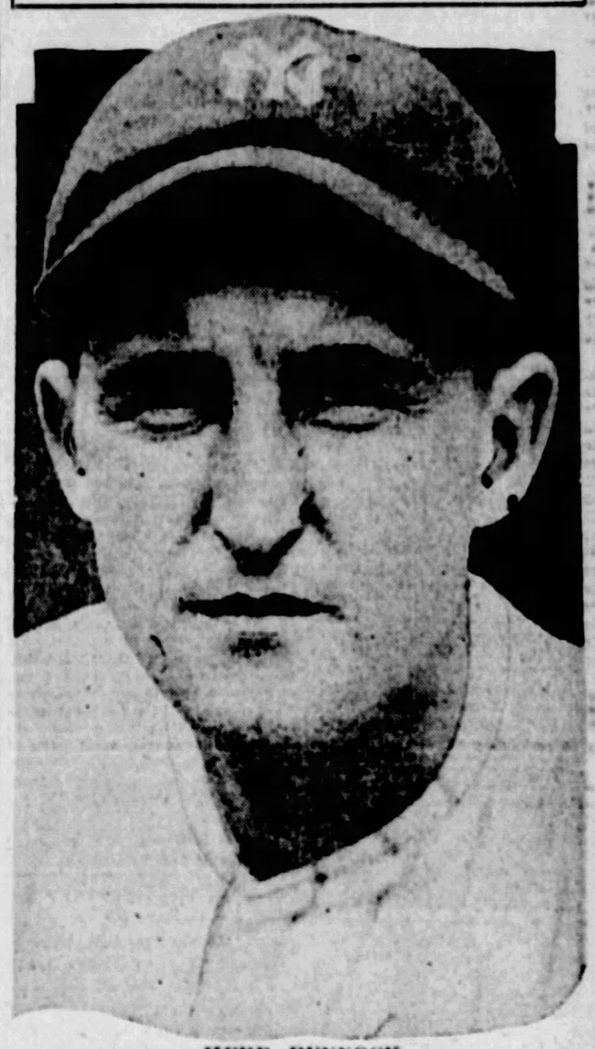

HERB PENNOCK

The Yankees' world series victory hopes received a severe setback yesterday afternoon when Herb Pennock, southpaw slab star, suffered a ruptured blood vessel in his left leg. Herb sustained his injury while pitching to his mates in batting practice. A line drive from the bat of Cedric Durst, substitute outfielder, struck him about an inch above the knee. Pennock will not be able to start the second game, tomorrow, as planned, and it is possible that he may be lost to the Yanks for the series.

HONUS SHOWS BABE HOW

BABE RUTH HONUS WAGNER

Honus Wagner, former Pirate star, meandered out to Forbes Field yesterday to watch the Yankees and Pirates work out, and while there he talked on batting with the King of Swat himself, George Herman Ruth. Can't you just seem to hear Honus say in the above picture: "Now, then, here's the way we did it back in my day!" Behind the pair in the picture are (left to right) First Baseman Jacques Fournier of the Boston Braves, Wade Killefer, manager of the San Francisco Seals, and Dan Howley, manager of the St. Louis Browns.

WANER HOPES BOYS WILL COME THROUGH

By EDWARD J. NEIL,
Associated Press Sports Writer.

A father who never dreamed of raising his sons to be baseball heroes, and who doesnt think they will be when the final echoes of the 1927 world series have died away, watched over Paul and Lloyd Waner—Pittsburgh's big and little poison—today and hoped that his judgment was wrong.

He was Ora Lee Waner—"Dad"—to his boys and "Granger" to those who knew him as a crack ball player in his own youth. Along with "Ma" Waner and a married sister of the "kids," "Dad" came east for the classic series and his first sight of the youngsters since they left the several hundred acre farm in Harrah, Okla., last spring to "burn up" the National League with their sensational play.

Wise to the ways of baseball, the square-jawed, sun-tanned father of Paul, premier clouter of his circuit, and Lloyd, co-star of a gleaming outfield due in his first year "up," perched on the edge of a sofa in his son's apartment and declared regretfully that he "didn't expect much of the boys." And strangely enough, of all the Pittsburgh fandom who have followed the youngsters' flashing play this season, "Dad" Waner probably was alone in his belief.

"It's going to be the same way with Babe Ruth and Lou Gehrig as well as my boys," he drawled. "The Yankees will focus all their attention on stopping Paul and Lloyd and Pittsburgh will do the same with the New York pair. I don't calculate any of the four will be heroes.

"Every ball that comes up to them

Continued on Page Twenty-Three.

Pirates Draft Pair Of Young Hurlers

THE Pirates on the eve of the World Series, took time out long enough to further plans for next season when they drafted two pitchers from the minor leagues at a meeting conducted by Commissioner Landis.

The hurlers acquired by the Bucs are James Lindsay, from San Antonio of the Texas League, and Charles Walsh from the Lawrence club of the Eastern League.

Lindsay is 28 years old, stands two inches above the six-foot mark and weighs 185 pounds. He won 13 and lost 13 games during the past season in the Texas circuit. Walsh is 24 years old, his height is six feet one inch, and he tips the scales at 180 pounds. His record for the season is 17 victories and 13 defeats.

The list of drafted players obtained by the various major league clubs follows:

AMERICAN LEAGUE

Cleveland—Bill Payne, pitcher, from Toronto (played this season with Greenville, S. C.); F. E. Wilson, outfielder, Milwaukee.

Boston—John Heving, catcher, Toledo.

St. Louis—Clyde Manion, catcher, Newark, N. J.

Chicago—John Mann, shortstop, Wichita Falls, Tex.; G. H. Redfern, infielder, Fort Worth, Tex.

Detroit—Guilford Paulson, pitcher, Syracuse.

Washington — F. Griffen, pitcher, Memphis; Hugh McMullen, catcher, Louisville; Albert Cooper, catcher, Birmingham, Ala.; Thomas Taylor, infielder, Houston, Tex.

NATIONAL LEAGUE

Pittsburgh—James Lindsay, pitcher, San Antonio; Charles Walsh, pitcher, Lawrence, Mass.

St. Louis—Virgil Davis, catcher, Buffalo.

Cincinnati—J. C. Edwards, pitcher, Seattle.

Boston—Arthur Delaney, pitcher, Oakland, Cal.; Baxter Williams, catcher, Asheville, N. C.

Chicago—J. T. Prothro, third baseman, Portland, Ore.; N. A. McMillan, second baseman, St. Paul.

New York—F. J. O'Doul, outfielder, San Francisco; Chester Nichols, pitcher, Jersey City.

Philadelphia—A. C. Whitney, third baseman, New Orleans; Ray Benge, pitcher, Waco, Tex.

Brooklyn—Howard Freigau, third baseman, Kansas City; Louis Koupal, pitcher, Indianapolis.

World Series Crowd a "Pro" Gathering

By JACK LAIT,
International News Service Correspondent.

They're all here—the hard-boiled scribblers, the sure-thing sharpshooters, the gyps, the dips, the sports and the mixers.

Strange gatherings these world series mobs are, and I've watched them since before the bald spot showed on the back of my cogitator and before four-eyed pitchers made the big league. Not aristocratic. Colorful, bizarre, but not refined. Not like a championship fight crowd, a derby gang or an Army-Navy football roundup. Anyway, that goes for those who travel out of town to take in the high peak annual American sports classic.

There is gaiety about a Tunney-Dempsey shindy. It concentrates to any center the financial lights, the literary stars, society, stage faves, politicians, men and ladies of luxury and leisure. Football leans heavily on our best people, bringing forth the most sedate as well as the most dashing. Racing spectacles produce the griddiest, the most effervescent set of all—debs, bloods, the flower of the nation.

But, with all the intensified appeal of our own indigenous game at its most fascinating climax, those who crave it sufficiently to go long distances after it in no way make up a group resembling the conclaves at those other functions.

Football is just as technical and has to be understood to be enjoyed. But it has its amateur tang, its partisan associations. Racing is strictly commercial, but it is the sport of kings, and this is a democracy that still worships kings—on Derby Day, anyway. There is a barbaric dignity to important pugilistic encounters which makes anyone who is someone feel that they are not to be missed. But baseball—probably the most widely and consistently advertised, with inter-city rivalries, with multiple personalities where other sports present only a few, still does not attract the "classy clan."

They are here from all corners of the country, sure enough, but they are regulars, not volunteers. Even the visitors seem professionals, somehow.

"Not Afraid"—Bush

By OWEN J. BUSH,
Manager Pirates.

"We're not afraid of any batter or any pitcher on the New York team and we'll just go in there and win. All our players are in the best possible condition and I've never seen any more pep or more fighting spirit in all my life. Our right-handed pitchers are going to fool the Yankees and our own hitters will cross up the Yankee pitching. When we come out of the game, our opponents will know they've been up against more than they bargained for. We will lick them as sure as you're alive. This isn't a threat; it's a promise. Every fellow on our team feels that way about it and you can't beat such spirit."

"Confident"—Huggins

By MILLER J. HUGGINS,
Manager Yankees.

"We are not underestimating the strength and speed of the Pirates, but the Yankees are confident they will win by reason of their heavy batting. Their practice proved that they have gauged the dimensions of the park and have secured the range to the right field wall and the stand into which they hope to knock the ball. They have improved this season. I have the utmost faith that our pitchers will hold the Pirates in check. We are well aware that a short series often is decided by the breaks of the game, but we count on coming out victorious, although we anticipate a battle."

YANKEE PLAYERS POSSESS ALL AROUND ABILITY

Bucs Would Prefer to Play Babe "Over the Fence Is Out"

★ SUN-TELEGRAPH ★ SPORTS ★

Star Infield Broken Up

KANSAS CITY, Oct., 5.—(AP.)—Announcement that Howard Freigau, third baseman of the Kansas City American Association club, has been drafted by the Brooklyn Nationals, broke up the infield credited with keeping the local team in the pennant race until the final game. Joe Hauser, first baseman, goes to the Philadelphia Americans next Spring.

THROUGH the SPORTLENS by HAVEY BOYLE

Havey Boyle.

THE legend of Ruth had a few years ago reached Pittsburgh. By that time his exploits had thrown him out of the human category. At that time he was something akin to a strange device which the baseball gods had contrived to toss into this worldly sphere, to amuse themselves as much as the earthlings, busy at their small tasks and small amusements, including a strange contest popularly described as baseball. The legend having grown with each recounting, the populace of the city turned out 30,000 strong to see the great wonder as he stepped, mincingly, onto the Forbes Field turf. There was great curiosity. The general temptation was to pinch at his ribs, to tickle him, to eye him closely to make certain that he was of the same general material as human beings. By that time, so great were his baseball proportions by virtue of a crazy knack for driving a white ball further than any other man ever had driven it—and more frequently—this man Ruth had taken on the aspect of a myth.

The villagers, accustomed to ordinary wayfaring baseball men, turned out in surprising numbers to meet the great Ruth in an exhibition game, in which the great Ruth was to be the feature member of the cast. He did his stuff—knocked a home run over the centerfield wall. A small boy with a dirty face wistfully sighed: "Ah, if he should ever come here against the Pirates in a world series game." In that spurious realm of the impossible a magi, apparently, heard the voice of the small boy with the dirty face. At least some potent power of a strange realm rubbed a mystic lamp—for here today the great Bambino is thrown against the Pirates in a series, the winner of which gains the biggest prize in baseball.

RUTH is the main character of the drama which starts today in Forbes Field. His style, his manner, his slightest gesture will gain the avid attention of 41,000 and more, excited and palpitating witnesses. How he holds the bat how he walks to the plate, how he swings, how he connects with the ball, or how he misses as he swings, will attract the attention of not only the 41,000 persons who view him, but also the attention of many, many other thousands of citizens from coast to coast.

RUTH is a tall, broad man, with a tendency to aldermanic paunchiness. The moment when he quits baseball he will gain considerable weight. In physical aspect, he is a giant, long of arm strong of torso, lithe in the region of the lower limbs. His forehead is a little narrow. His nose starting apparently from nowhere leaps out a little belligerently at the base, broad. There is power denoted in the general makeup. This power nature has endowed him with has made him the talk of the baseball world.

INSTINCTIVELY he combines power of the body and acuteness of the eye, with a quality of timing for the swing that no one in the history of baseball has ever approached. The ball is, by his very nature, his instinctive enemy. The white ball floating to the plate is to him what the red flag is to the bull. The white ball infuriates this giant, armed with the long bat, clutched tightly at the end. The ball has whizzed, in his time, toward his head and toward his feet. It has attacked his body. He shows his scorn by swinging with his greatest might at this menace—and the result is fantastically enough, a strange victor who has achieved the distinction of being the most powerful, the most successful swinger the game has ever known.

ONCE an insignificant figure in an orphan asylum, Ruth has risen to the point where millionaire and statesman deem it a tribute to be listed among his acquaintances. He thus becomes a figure in life which outrivals the most fanciful dreams of dull fictionists, whose faulty imagination fix certain limits. Once, this strange creature of the fates was one of a mediocre herd; today he commands the attention of a nation.

HIS genius is so great that even Pittsburghers, anxious for a Pirate victory, cannot avoid entirely a feeling that this genius for home runs should succeed. There will be a great murmur of applause if stalwart Pirate pitchers circumvent Ruth in his chief design, yet there will be a great roar of admiration if the Babe knocks one from the park into the adjacent park.

A WORLD series containing Ruth—without a Rutherian home-run or two—would be like Hamlet without the Dane. Having hoped to see Ruth in a world series clash with the Pittsburgh forces, Pittsburgh fans, loyal as they are, will not be quite content without the proof of Ruth's genius.

THE Bambino does not belong only to New York. He belongs to the baseball world. Pirate fans trust that his homeric effort will not disrupt Pirate chances for victory, but so universal is the appeal of the Bambino that there is not a man, woman or child who does not hope that some time during the games in Pittsburgh he or she will see the splendor of Ruth's unrivalled talent for hitting home runs.

THE appeal of the great figure of baseball—the greatest figure that ever has adorned the baseball stage—is such that while Pittsburghers hope he will be circumvented in the "clinches," there is hardly a Pittsburgher who does not wish the Babe will clout one over a fence to make new history here.

Babe Isn't Only Star

By Joe Harris

Pirate First Baseman, Former American League Star and Hero of Senators in 1925 World Series.

QUITE a few of my friends, who have never seen the New York Yankees in action, have asked me for information on characteristics and actions of many of the boys who will oppose us in the big battles starting today.

Babe Ruth's style appears to be well known wherever baseball is played, but not so much is known regarding the general movements of athletes like Mark Koenig, Joe Dugan, Tony Lazzeri, Lou Gehrig, Earl Combs and one or two others.

Koenig and Lazzeri are a scrappy pair around the keystone sack, and they are capable. Although Mark and Tony are not real big fellows, they are rangy boys and they know how to handle a ball. These clever youngsters are not as smooth in their work as were Roger Peckinpaugh and Bucky Harris, but I have never seen anybody in the game that could handle a ball like that pair.

The Fighting Wop is a smart player who hustles all the time, and Tony has to be worked on with caution. He will miss a lot of swings, but he has a habit of giving the ball a ride if he gets a pitch in his alley. Koeny does not drive a ball as far as Tony, and he is a batter who hits from both sides of the plate, according to the style of pitching.

Joe Dugan, not so many years ago, was rated as the best third baseman in the American League. Joe, however, has had some trouble with his legs. Judging by his actions of yesterday, Dugan is in fair shape, at least, for the series, and he is a capable, resourceful infielder when he is right. He makes fine plays on bunts and is sure-handed.

Gehrig needs no comment as a batter. As a fielder he is much more effective than he might appear to be at first sight. Lou throws with his left hand, and for a big fellow he moves around lightly.

Earl Combs, to my mind, is a winning type of player, although you don't hear so much about him. On many other teams, the work of the centerfielder would stand out, but other headliners in the Yankee lineup eclipse him.

All in all, however, I don't think the Pirates have to take a back seat from the Yankees, and I think the series will see the Buccos in a very creditable showing. With a fair share of the breaks we ought to win.

SPORT COMMENT

Continued from Page Twenty.

mosphere. There is the old game of ballyhoo, too, that does its part in stirring up the crowds. It isn't overlooked in baseball any more than it is in the fight game. For several years many of the more conservative have been strongly of the opinion that the world series was being annually overplayed, that it should not cause all the commotion that generally marks its course.

Yet it continues to grow and grow with each succeeding year, and the only limit to the attendance appears to be the capacity of the parks.

FOR convincing evidence of the growth of baseball itself and of the world series in particular you need only look back to the revival of the post-season championship games by the Pirates and Red Sox in 1903. That series—and it lasted eight games—drew only such small crowds that the receipts totaled little over $50,000, or slightly above $60,000 to a game.

The share of the winning Boston players in that series was only $1,182, while the share of the losing Pittsburgh players was $1,316. The oddity that the defeated players received more money than the victorious athletes was due to the fact that President Barney Dreyfuss of the Pittsburgh club gave his owner's share to his players.

Since then the series has grown to such an extent that the total receipts are now annually expected to reach the million dollar mark, and the share of a single player on the winning side may approximate $6,000.

THAT'S how the series has grown from a sort of side show to a mammoth circus in the 24 years that have elapsed since the Pittsburgh Nationals and Boston Americans revived it in 1903, after post-season competition had lapsed since the withdrawal of the Temple cup.

The latter trophy offered annually for a series between the first and second teams in the National League, at the end of the season, and was withdrawn by the late W. C. Temple of Pittsburgh, its donor, when it was suspected the players were "jockeying" in order to draw out the series as long as possible and thus fatten their own "intake," as they were permitted to share in all games even if the series went the limit of seven contests.

BY the way, that is the explanation of why the players now share in only the first four games of the world series each fall. The step restricting the pastimers' financial interest to the first four games was taken as a safeguard against possible jobbery.

The magnates may have felt confident enough that the modern players are sufficiently honest to do their best from the start and to try to wind up the series as quickly as possible for the sake of winning the world title and the 60 per cent that goes to the winner in the division of the contending teams' portion of the players' pool.

But at the same time they decided to take no chances and to keep the athletes away from temptation.

IF the players had been permitted to share in all seven games, when the series was made an annual fixture, the way would have been left open for some of the unscrupulous ones to suggest dividing their pool evenly on the side instead of playing on a 60-40 basis, and then to let the series run the full seven games, or perhaps work in a tie game or two besides.

As it is now, the players do not get a nickel after the fourth game, and as ball players as a rule are not overly fond of working for nothing, it is to their own best interest to end the series as quickly as possible.

The result is that the big series is fought on the level, which is a mighty good thing for baseball and another reason why the world series such as opens in Pittsburgh today, is the "greatest show on earth." But for that the color and atmosphere in evidence today would be missing.

VETERANS PRESENT YANK SLUGGERS WITH FLOWERS

Babe Ruth and Lou Gehrig, Yankee sluggers, each received a bouquet of flowers from the disabled war veterans confined in Aspinwall. The presentations were made in the Yankee hotel.

HILL VIEWS CHANCES

THROUGH SHINY SPECS

And his outlook is a roseate one. Carmen Hill is one of the two bespectacled pitchers of the Pirates who will battle the Yankees in the world series beginning today. He'll probably start one of the games and should be tough to beat.

BETTING

Continued from Page Twenty-one.

There was a sporadic movement last night in hotel lobbies and the gathering places of those willing to back their own and other folks' opinions with cash, toward 10 to 7½ odds on the Yankees for the first game. A few big bets were made at 10 to 8 and at 8 to 5 on today's game and on the Yankees to win the series.

Pittsburgh, for the most part, is willing to give the Buccos their moral support, but they won't "say it with cash." These Yankee fence-busters have the boys worried, and rightly so.

The ticket situation, with the scalpers and licensed operators handling vast blocks of seats, had the general run of fans in an uproar. Early last night the crowd began to gather before the windows at Forbes Field, where the general admission tickets were placed on sale today, and by midnight a long line was in position.

The city police department walloped the speculators when Police Superintendent Peter Walsh ordered his men to arrest the proprietors of all places selling world series tickets.

PENN AND ARMY LIKELY TO MEET ON GRIDIRON

PHILADELPHIA, Oct. 5.—(INS.)—The news that the University of Pennsylvania football eleven will probably play the Army here in 1929 and 1930 today stirred the Pennsylvania football crowd. Maj. Phillip Fleming, who has charge of athletics at West Point, visited this city yesterday. He announced that a game with Penn was in the making.

Pennsylvania plays host to the Army and Navy in their annual classic next year.

COACH BOLES SHINES AT WOOSTER COLLEGE

WOOSTER, O., Oct. 5.—There is only one reason given here for the splendid showing which the Wooster College football team made against Ashland Saturday and that is Coach Boles. Given only an outside chance to defeat Ashland's veteran team, the Boles-coached outfit came through with a 28-to-0 win.

WANT JACK FOR FIGHT IN WEST

NEW YORK, Oct. 5.—In the event that Jack Dempsey chooses to return to the ring, his next battle, according to intimate friends of the former heavyweight champion, will be fought at the Tia Juana race track under Sunny Jim Coffroth's promotion.

Dempsey, it is said, has already assured Coffroth that he is eager to strut his stuff somewhere on the Pacific coast for a change inasmuch as he hasn't performed out that way since Willie Meehan whipped him in 1918, a year before he won the title from Jess Willard at Toledo.

Sunny Jim, according to our informant, is anxious to show the Manassa Mauler against Tom Heeney, Phil Scott, Paulino, Delaney or Risko. Coffroth contemplates staging the match on Thanksgiving Day, the day before the bow-wows start galleping at his track.

Arrangements can be made, we are informed, to seat approximately 75,000 or more, if necessary. As high as $100 can be charged for the ringside seats, as there is no law limiting the prices which can be charged.

Although Tex Rickard originally planned to keep Dempsey out of harness until next spring, it is likely now that he may alter his plans and put in a healthy bid for Jack to do his bit in the Garden this winter, rather than lose his services even temporarily.

KECK

Continued from Page Twenty-One.

would be able to get away from their work only long enough to see one game, are disappointed, some of them bitterly.

Why, then, to prevent a yearly repetition of such a condition, could not the present plan of disposing of the tickets be abandoned in favor of one which would tend to distribute the pasteboards over a wider area and to the greater general satisfaction of the public?

Along these lines, it would seem that a system somewhat like the following would work out much better than the one in vogue:

(1) Have the contending clubs set a date on which they will begin to receive applications.

(2) Have all ticket mail stamped with time of arrival and stacked in order.

(3) Set a deadline on the time for receiving applications.

(4) Limit each applicant to two tickets for one game to begin with, and start at the head of the mailing list.

(5) Fill as many orders as possible for the first game and then continue through the mail with pairs of tickets for the second and third games.

(6) If any tickets are left after all the requests have been filled, go back to the head of the list and start all over again.

This plan would involve considerably more labor and expense than the present one, but it would be worth while in the good will that would accrue to the club and the general favorable attitude toward Organized Baseball.

Really there is no reason why a select group of fans should see ALL OF THE GAMES and others, just as anxious to sit in on the classic, should be deprived of an opportunity of seeing AT LEAST ONE GAME.

We respectfully recommend a new working plan along the above lines to Commissioner Landis and his associates.

ALDRIDGE

Continued from Page Twenty-One.

in practice, but elevate their sights and hit more perpendicular when they go down in the records. After practice the Pirates held the usual pre-world's series confab in the club house with Pilot Donie Bush as chief speaker of the house.

The strategic manner of attack and defense was carefully outlined and the pitchers were given available information to equip them with a required knowledge of the Yank hitters, so that they may be able to spike the big guns of that club.

The whole crew is beaming over with enthusiasm, confidence reigns supreme, a good omen just before a supreme test. Win or lose we are going to put up a great fight, so let the bell ring and may the best club win.

Hotel Cadillac
BROADWAY AND 43RD STREET
Overlooking Times Square
The Home of the Pittsburgher while in New York. Owned and operated by a Pittsburgher, T. B. (Tom) Wetzel.

500 ROOMS
New York's most centrally located hotel.
100 rooms at ..... $2.00 per day
100 rooms with bath at $2.50 per day
Suites consisting of two, three, four, five rooms, for family accommodation, at $5.00 per day.
Operated jointly with Rector's world-famous sea food restaurant.
Wire reservation for world's series.

KAUFMANN & BAER CO.
PITTSBURGH UNIT OF GIMBEL BROTHERS, INC.
Sixth Avenue at Smithfield St. Phone ATlantic 4400

Follow the World Series to New York

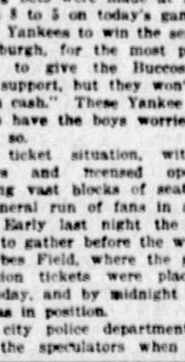

Any Radio Receiver Purchased Before Closing Time Tomorrow will be Installed in Time for the First Pirate - New York Game of the Series at the Yankee Stadium.

Atwater Kent Electrified Radio
Completely Equipped in High Boy Cabinet
$159.50
In addition to securing the newest Atwater Kent 6-tube model, with one dial control, you get a walnut finished cabinet of latest design, equipped with a fine loud-speaker—the combination represents an irresistible value for radio lovers. All tubes, etc., included, also installation and service for one year.
Convenient Payments Arranged
K. & B. Co.—Fifth Floor.

For the Convenience of
Pirate Rooters Going to New York
You needn't, for a moment, harbor the thought that you may come into the Yankees' stronghold and be forced to accept a billiard table instead of a bed. But let us make this suggestion: If you wire or write now, room with bath, from $4 a day, will be reserved.
HOTEL NEW WESTON
34 East 50th St.
(Between Park and Madison Aves.)
NEW YORK CITY
Under Knott Management—the same as will be The Hotel Pittsburgher, now under construction.

WORLD SERIES LUNCHEONS
at
Webster Hall Hotel
Dinner Dancing in the Evening

When in Pittsburgh for the World Series
STOP AT THE NATATORIUM
Room and Turkish Bath—$2.50
Turkish Bath and Lodging—$2.00
See the World's Finest Swimming Pool
PITTSBURGH NATATORIUM
540 Duquesne Way, Near Sixth

DUTCH MASTERS
(Reg. U. S. Pat. Off.)
Capitols foil wrapped 2 for 25c
Special 10c
Fancy Tales 15c
Metropole 3 for 50c
No use talking—They don't come any finer!
FINE AS ANY IMPORTED CIGAR
Consolidated Cigar Corp., New York
Distributed by FEDERAL TOBACCO CO. 640 Grant Street, Pittsburgh, Pa.—GREENSBURG, UNIONTOWN, SHARON — Phone Grant 620.

PLAYERS VIEW SERIES AS TEST OF LUCK

World Series Notes

By LES CONKLIN,
International News Service Staff Correspondent.

THE most henpecked husband in America lives in Pittsburgh and his wife is a rabid baseball fan. She sent him down to the ball park at 2 o'clock this morning and made him stand for eight hours to hold her place in the ticket line.

At 11 o'clock the line of fans waiting to purchase standing room in the of waiting many of thermometers ground stand and bleachers stretched half way around the park. After hours of waiting many of them could stand the strain no longer and bought tickets from the scalpers, although it meant putting most of their personal belongings in hock.

Even in front of the newspaper score boards, crowds began forming well before 11 o'clock.

A well-known Pittsburgh bootlegger, sitting in a field box, was looking rather pale around the gills. His many customers now make him sample his wares before they do any purchasing, it is rumored.

A false note in the proceedings was sounded when Nick Altrock and Al Schacht, Washington comedians, led a 22piece band. The bleacherites, basking in a warm sun, applauded wildly.

Holders of reserved seats slept late. Two hours before game time, hardly more than 100 spectators were in the grandstand.

There was quite an uproar at one of the entrances to the park just before batting practice started. Police were told that a boy was trying to force his way past the ticket chopper. Upon investigation they found the intruder to be Miller Huggins.

Commissioner Kenesaw M. Landis, with his white hair freshly shampooed, but his famous world series hat still unblocked, judicially surveyed the festivities from a field box.

Marcus Aurelius oKenig was in his best world series form and messed up several grounders in fielding practice. Mark, who was the official goat of last year's series, will have a good alibi if he spills the beans here. The Pittsburgh infield is harder than a brnie's biscuit and grounders travel across it like a rifle shot.

Urban Shocker, New York's expert, was mancing apples instead of cutting. Shocker rushed out and bought a basket of fruit when Herb Pennock, his buddy, was injured yesterday. When Pennock protested that he was not hurt seriously, Urb decided to keep the fruit himself.

Cedric Durst, a substitute whose line drive felled Pennock, one of the Yankees' aces, was a tragic figure. Durst is worrying himself sick because the unfortunate accident may ruin New York's chances.

(By the Associated Press.)

This world series battle won't be any tougher than a few that Joe Harris and John Miljus, two Pirate stars, have experienced. Joe and John were bunk-mates in the A. E. F. They fought through the war with the Three Hundred and Twentieth Infantry, Headquarters Company of the Eightieth (Blue Ridge) division, seeing especially hot action during the Argonne offensive in September, 1918.

"One eye" Connelly, self-styled "world's champion gate-crasher," arrived with the prediction that the Pirates would win the first game but that the Yankees would capture the series.

Among the freak bets recorded was one that Babe Ruth strikes out more times than he hits home runs. The Bambino can do either with about equal vehemence.

The speed of "Big Ben" Paschal, substitute Yankee outfielder, amazed Pittsburgh fans who saw him chasing fly balls. "Watch that big fellow run," said a close observer as the 190-pound Paschal dashed about. The outfielder stole 31 bases in one season with Atlanta in the Southern Association, before he became understudy to Babe Ruth.

The Death Rate of Grandmothers Today Will Be Atrocious

★ SUN-TELEGRAPH ★ SPORTS ★

Rabbits' Feet Are Plentiful

By CORINNE RICH,
Universal Service Staff Correspondent.

HALF a hundred great baseball players polished up their pet superstitions here today as the last touch to preparations for the opening of the world series.

Superstitions, yes—rabbit's foot and all the rest; for baseball players are about the most superstitious folks in the world.

You believe you are witnessing a feat of science and supreme skill when you spend your last dollar for admission to a series game, but any of those players you yell your head off at would tell you that the outcome is a matter of "getting the breaks," pure and simple.

Like the men who are blazing the trail in aviation, the fellows who twirl the ball woo lady luck to a fare-ye-well. If they believe she is not with them they will not play.

And so today when the big games open, drawing thousands of fans from all over the country, the Yanks and the Pirates will have paid tribute to their favorite luck charms and pushed behind them their most-feared jinx.

Some players hitch their belts in a certain fashion when on the diamond. Some tap their heels with the bat before the first ball comes their way. Others make a cross with the bat over the home plate for luck.

MANY WON'T CHEW GUM

A lot of them won't chew gum during a game; a lot of others take a fresh chew of tobacco before going to the bat. Many carry good luck emblems and all are deathly afraid of "wamby," which is "baseball" for any sort of jinx.

Earl Smith, catcher of the Pirates, is credited with coining the expression "wamby." It refers directly to the motion of the hand by which coaches along the sidelines disconcert the batters and has come to include in its dire implication any sort of bad luck.

Teams in line for a pennant refuse to pose for a photograph until the coveted prize is actually in their hands; for, well, it's not considered a good omen in the best baseball circles to count your chickens until they're at least half grown.

The Pirates caused the newspapers no end of trouble this year on that score. Sport editors, with the Yanks group already in type, were crying for the Pittsburgh team's likeness too. Sure, the Buccaneers were as good as pennant winners, it was argued. Why haggle over the last game or two, sure things as they were?

But haggle the Buccaneers did and just the same that picture did not see the light until the last game was actually won.

HILL SUPERSTITIOUS

It's the same with individual players. Take Carmen Hill, for instance, that long, spectacled Pirate. Do you think he would "sit" for any camera on the day he is to pitch? Not he.

He'd be "Wamby-ed" sure.

They say in sport circles here that the reason Cuyler, one of the stars of the Pirates, may not play tomorrow lies away back in the young man's superstition.

He does not want second place in the lineup. He wants to play a bit farther down the line, say, third or fourth place, because second place for him, they say he thinks, is the worst of luck.

And so it goes. The great Eddie Collins, the Athletics' second baseman, called chewing gum his lady luck. He never entered a game, those who know say, without a hunk of it stuck tight to the button on his cap.

The Babe himself, while perhaps not so definitely attached to omens, does believe in "the breaks."

DAD WANER

Continued from Page Twenty-one.

will have everything the pitchers can put on it. The pitchers won't work so hard on some of the other stars and there's where the heroes will pop up. But I kind of hope my boys will come through just the same."

Years ago when the boys, and an older brother, Ralph, were developing their batting eyes by trying to "fan" each other with corn cobs while using broomsticks for bats, "Dad" thought that Paul some day might make a ballplayer. Paul was the older, the more reliable, while Lloyd was faster, but inclined toward the spectacular.

"Paul was only 12 years old then and Lloyd about 9, but I guess before they got a regular baseball they must have hit a million of those broken up corn cobs, only about two inches long, out back of the barn on the farm. The cobs would jiggle, and dance, and jump every which way, but they got so they could nail them every time.

"I used to scold them and try to make them stop cluttering up my barnyard, but it did no good. Then I got to watching them duck after those things darting in and out and I decided that they were better batters than their dad."

Here Dad Waner stopped to confess that from 1896 to 1900 he was "quite some shakes of a player" himself on the Oklahoma City team before the Western League was formed. In fact the teams about Ada, of which Harrah is just a crossroads, were just about composed of the "Waners and the Beavers" after dad took to playing independent ball. The Waner boys' mother is a Beaver.

However, when dad married he gave up baseball because the job of raising a family on an Oklahoma farm left little time for the national game in those days. And while he gained most of his fame as a pitcher, father Waner admits he was "long on left field and had it down pat."

CAMPERS' STOVE BAKES 100 FLAPJACKS AT TIME

A stove made in Seattle for an Oregon lumber camp will bake 100 pancakes at a time. With a fireman and chief and co-chefs to operate it, it is expected that the stove will finally make it possible to fill up a bunch of tree-choppers almost three times a day.

MOTOR SQUARE CARD NAMED

A card of four eight-round bouts will be presented the boxing fans at Motor Square Garden next Monday night, instead of the usual ten-round windup, eight-round semi-final and two six-round preliminaries, it was announced today by Johnny Ray, matchmaker for the club.

Cuddy DeMarco, McKeesport lightweight, will try to avenge his knockout defeat by Billy Wallace when he tackles the hard-hitting Clevelander again in the main event.

Rudy Ceder, Tarentum welterweight, will box Harry Harris of Niles, O., in the semi-final; Kid Crutchfield and Sam Hunter, heavyweight Negro rivals of the Hill district, will box the second event, and Patsy Gallagher, South Side featherweight, will meet the best opponent obtainable, likely Joey Katkich of Lawrenceville, in the opening number.

TOLEDO LEADS LITTLE SERIES

TOLEDO, O., Oct. 5.—(AP.)—Managers of the two rivals for the "little world series" have run the gamut of their pitching talent and today they returned to the twirling selections of the inaugural game last Friday, Jess Barnes for Toledo and Leo Mangum for Buffalo, for the fifth contest.

Except for Profitt's winning exhibition last Sunday, the work of Mangum has been most effective against the Mud Hens. The score today stood three games to one in favor of Toledo, with games here today and tomorrow and the rest of the nine-game series, if necessary, at Buffalo. Toledo won yesterday, 6 to 5.

The probable lineup today follows:

BUFFALO.		TOLEDO.	
Love, cf.		Leiberman, rf.	
Fisher, lf.		Maguire, 2b.	
Brainard, rf.		Marriott, 3b.	
Simonette, 1b.		Veach, lf.	
Cohen, ss.		Grimes, 1b.	
Huber, 2b.		Koehler, cf.	
Mayer, 3b.		O'Neill, c.	
Devine, c.		Cate, ss.	
Mangum, p.		Barnes, p.	

N. Y. Speculators Ask Big Prices For Seats

NEW YORK, Oct. 5.—Speculators were demanding as high as $25 a ticket today for the three world series games to be played at the Yankee stadium. What is more, they were getting what they demanded.

Despite the precautions taken by the Yankee club, hundreds of tickets fell into the hands of speculators. Sets of $5.50 seats for the three games, which "retailed" at $16.50, brought $75 and no questions asked.

Box seats, which were sold by the Yankees for $19.80 a set, brought as high as $100.

There is still hope to beat the ticket gougers, however. The unreserved $3.30 seats will go on sale at 10 o'clock on the morning of each game. Last year plenty of these seats were available for the last two games and the same situation may exist this year, too.

YANK WOMEN SHINE IN CANADIAN TOURNEY

TORONTO, Ont., Oct. 5.—(AP.)—United States golfers dominated the field by a margin of two to one in today's second round of play for the Canadian women's championship over the Lambton Country Club course. Whereas Canada and the United States each placed 15 players in the qualifying round, the Dominion had only five left today to 10 by the United States.

All the favorites were left in the running.

Miss Glenna Collett, of Providence, R. I., is on her game and so far has seemed to be the best in the field. She defeated Miss Eileen Kinsella, of Montreal, by 7 and 6.

WESLEYAN FEARS GAME WITH SALEM FRIDAY

BUCKHANNON, W. Va., Oct. 5.—Will Wesleyan be able to score a win over Salem College Friday? That is one question that remains unsettled in the local football world today. It is true that Wesleyan was a much improved team in the New York game, having in mind the showing made against the Mountaineers, but Salem's slaughtering of Fairmont Normal last Friday easily displays the prowess of the Seventh Day lads.

FIGHT RESULTS

At New York — Izzy Schwartz defeated Blas Rodriquez, 10 rounds.

At Des Moines, Ia.—Irwin Bige defeated Emil Morrow, 10 rounds; Pinkie George defeated Bobby Hughes, 10 rounds; Tommy Maroon defeated Harry Soo Quong, 10 rounds.

At St. Petersburg, Fla.—Jimmy Russell won by technical knockout over Louis Pina, 9 rounds.

At Jersey City.—Bobby Garcia won by technical knockout over Billy White, 6 rounds.

At Los Angeles—Johnny Hill won by technical knockout over Vic Foley, 8 rounds.

Layne Brothers Married to Columbus Girls

COLUMBUS, O., Oct. 5.—Twin brothers, both professional baseball players, married Columbus girls here within the space of two weeks. Herman Layne, outfielder for the Indianapolis team of the American Association, married Miss Norene Fisher, while Harry Layne, outfielder for Syracuse in the International League, was wedded to Miss Geraldine Dyer.

FINANCIAL NEWS AND VIEWS

Car Loadings Increase.

Loading of revenue freight for the week ended September 24 totaled 1,175,465 cars, a decrease of 1,745 cars from the preceding week and 49,539 cars under the same week last year, the American Railway Association announced. Loadings so far this year total 39,571,594 cars against 39,194,149 in the 1926 period.

A. P. I. Figures.

American Petroleum Institute estimates daily average gross crude oil production in the United States for week ended October 1 at 2,618,850 barrels, an increase of 2,850 barrels over the previous week.

Kroger Sales Expand.

S. S. Kroger Company September sales amounted to $10,021,811 against $9,415,837 in September, 1926, a gain of 10.41 per cent. Nine months sales were $85,627,820 against $76,675,272 over the 1926 period, and a gain of 12.46 per cent.

Municipals in September.

The total of new state and municipal financing for the nine months ending September 30, was $1,126,184,577. This is the highest total for the first three-quarters of any year since 1913, with the exception of the first nine months of 1924, when the total of municipal bond flotations was $1,126,782,642. This figure represents an increase of $80,161,643 over the amount for the first nine months of 1926. The following table shows the volume of state and municipal bond flotations in September and the nine months period ending September 30 for the past 15 years:

	September	September 30 (nine months ending September)
1927	$108,574,749	$1,126,184,577
1926	131,427,762	1,045,422,934
1925	231,427,762	1,045,193,329
1924	92,560,925	1,216,782,642
1923	57,657,497	595,106,634
1922	119,200,764	1,067,351,196
1921	70,712,696	828,969,841
1920	70,712,696	948,902,196
1919	78,767,676	917,491,769
1918	79,290,287	208,942,549

Local Steel Making Average.

Pittsburgh steel mills are averaging between 13 and 14 per cent of capacity with some small plants operating open hearths only one-third. Carnegie Steel Company's No. 2 furnace at New Castle has been blown out, leaving 21 out of 41 stacks blowing. Jones & Laughlin Steel Corporation blew out one of its Aliquippa stacks in the middle of September. The Sharpsville Furnace Company stack still is banked.

Chevrolet Ahead of 1926.

Chevrolet's production for the first 3 months this year is more than 161,000 cars, as compared with 134,646 cars during the corresponding period of 1926.

American Woolen Lifts Prices.

American Woolen Company has advanced prices 2 cents a yard on three womens' wear worsted fabrics for spring delivery.

Gardner's Pig Iron Index.

Average prices of steel making pig iron in September were the lowest of any month since November, 1915. Sales of Bessemer pig iron in September averaged $19 a ton compared with $19.21 a ton in August and $18.35 a ton in September, 1926, according to figures compiled by W. P. Gardner & Co. Basic pig iron averaged $17.583 in September compared with $17.28 in August and $17.50 in September, 1926. Trend of monthly average prices has been downward since April.

Young Reserve Board Governor.

Roy A. Young, former governor of the Federal Reserve Bank of Minneapolis, has taken office as a member of the Federal Reserve Board, succeeding D. R. Crissinger of Ohio. He has been designated governor of the board.

American Gas and Electric.

Electric output of American Gas and Electric Company for week ended October 1 totaled 61,616,161 kwh., a gain of 5 per cent over the corresponding period of 1926.

Why the List is Two-Sided.

One observing broker holds that the reason business is giving a fairly good account of itself in the face of a falling off in certain lines of industry, like steel, is that other lines that have been in the dumps are beginning to show signs of life. He calls attention to improvement in the copper, leather, textile, cotton, rubber tire and harvester industries. The fall in some lines has been offset by further gains in others. The fact that the oil industry has been depressed does not mean that there has been an increase in the number of unemployed depending on the industry. Increased production and consumption mean increased employment.

Tidal Osage Oil.

Net crude oil production of Tidal Osage Oil Company averaged 11,945 barrels daily during the first six months of 1927. Average daily net production for July was 16,699 barrels and for August 9,361 barrels. All the company's production is high gravity oil, for which the posted price during the first six months of the year averaged $1.62, compared with present price of $1.31 a barrel. Tidal Osage Oil has a little more than $60,000 barrels of crude oil in storage, and adequate empty tankage to care for all its production this year, for which it will not have ready sale through its established pipe line connections.

Seminole Output Higher.

Seminole production of crude oil in 24 hours ended 7 a. m., October 4, amounted to 458,677 barrels, an increase of 4,477 barrels over the preceding day.

Wholesale Index Advances.

Wholesale prices advanced in September for the third consecutive month, Bradstreet's Index Number for October 1 standing at $13.2447, an increase of 2.8 per cent over the preceding month. This figure was the highest reached by the index since March 1, 1926, and shows an advance of 7.1 per cent over the low point for 1927, touched on July 1. Provisions accounted for most of the gain in the general level, but leather also recorded increases, although hides were unchanged. In all, six groups, including live stock, provisions, fruits, hides and leather, textiles and oils, went higher during the month, while seven went lower, these being breadstuffs, metals, coal and coke, naval stores, building materials, chemicals and drugs and miscellaneous products. Of 104 commodities quoted, 36 registered increases, 27 showed decreases and 43 were unchanged in price.

September Car Loadings.

	Sept. 1927	Sept. 1926
Burlington	182,421	174,472
Missouri Pacific	141,500	152,500
W. N. & Y.	58,119	54,972
Wabash	77,255	85,055

No Soviet Deals Made.

Charles E. Mitchell, President of the National City Bank, New York, made the following statement to the Wall Street Journal's London representative yesterday: "I had several conversations with financial representatives of the Soviet government, at the invitation of the Russians. The conversations had no results. There are no negotiations in progress now, and if any arise later they will be entirely new discussions. I am not interested in new financing for Russia until the old debts are settled."

Bituminous Output Up.

The National Coal Association estimates bituminous coal production for the week ended October 1 at 10,350,000 net tons against 9,471,000 net tons for the week of September 24.

Buick's September Shipments.

Buick Motor Company shipped 24,000 cars in September against 25,102 in September, 1926. October production schedule is 30,000 cars.

Water Works Earned $3.10.

American Water Works and Electric reports for 12 months ended August 31 consolidated net income of $5,596,193 after all charges equal to $3.10 a share on the 1,361,411 common shares, against $3,831,184, or $2.29 a share on the number of common shares which would have been outstanding on the basis of present capitalization in the same period last year.

American Express.

American Express went higher on purchases credited to banking interests who are contemplating one of the biggest deals in the foreign banking field. Because of the increasing business of the American Express Company and European travel, American Express has earned enormous dividends which can no longer be plowed back into the company. The New York Central owns a big block of his stock and is said to be increasing its holdings. The Central is understood to have made a private bid for an additional block of the stock considerably above the market. The American express Company is to be divided into two units—one an express company and the other a banking corporation. A big cash dividend will probably be declared. Present holders of American Express, therefore, would receive a share of the express stock and a share of the banking stock, both of which may put the holder $14 a year in dividends.

American Can.

American Can was in demand again. The new move is based on the big developments in the uses of cans and tin boxes for food products and candy. This comes from the aggressive campaign that the company has made for the use of sanitary cans and preservation of food products.

Buchanan Pushing Up.

A move is on in Buchanan. The company is expected to acquire a profitable contract with two of the biggest chain store systems in the country. These chains will handle various of the Buchanan products, thereby insuring a big increase in Buchanan sales. The stock is one of the few which has not been exploited. The two chain stores systems will take over a large block of the stock and hold it as an investment for 10 years.

Brokers' Loans.

The increase in brokers' loans of $141,-000,000 looks big to the layman, but when it is taken into consideration that the total $2,914,000,000 represents only 5 per cent of the securities listed on the New York Stock Exchange, these figures are not so startling as they look. To the banker and investor they seem very small when the growth of the corporations whose stocks are listed on the exchange are considered.

Bank of Italy.

It was reported at San Francisco that directors of the Bank of Italy when they meet next Monday will declare a 75 per cent stock dividend. It is also understood plans are for the issue of $100,000,000 of additional stock which will be offered at $175 a share.

Dome Mines Production.

Dome Mines, Ltd., production in September was $324,625, against $230,434 in August and $324,774 in September, 1926. For the September quarter production totaled $964,813, against $963,613 in third quarter of previous year.

LIVESTOCK MARKETS

Union Stock Yards, Herrs Island

Bynaman, Wood & Beck, livestock commission merchants, furnish the following quotations:

Cattle—Receipts light; market steady. Good to choice steers, $12@12.75; good, 1,300 to 1,400 pounds, $11.40@11.75; medium, 1,200 to 1,300 pounds, $10.50@11; fair, 1,000 to 1,150 pounds, $11.25@12; fair, 900 to 1,100 pounds, $9.50@10.75; common, 700 to 900 pounds, $8@9.25; common to good fat bulls, $8@9; common to good fat cows, $8@9; heifers, 700 to 1,100 pounds, $8@10; fresh cows and springers, $30@110.

Hogs—Receipts, 10 double decks; market 5 to 10 cents lower. Prime heavy hogs, $11.25@11.75; heavy mixed, $12@12.10; medium, $12@12.10; heavy yorkers, $12@12.10; light yorkers, $11@11.25; pigs, $11@11.25; roughs, $9@10.50; stags, $6@7.

Sheep and lambs—Receipts, two double decks; market higher on choice lambs; other grades of lambs and sheep steady. Prime wethers, $7.25@8; good mixed, $7@7.50; fair mixed, $6@7; culls and common, $4.50@6; spring lambs, $10@14.50.

Calves—Receipts light; market steady. Veal calves, $11@12.50; heavy and thin calves, $8@14.

Chicago

Hogs—Receipts, 12,000; weights average 200 to 240 lbs. and packing sows steady with Tuesday's average; good and choice butchers 200 to 240 lbs., 10 to 15c higher; 180 lbs. down 10 to 15c lower; top, $11.40; bulk good and choice 170 to 200 lbs., $11.00@11.40; 240 to 270 lbs., $11.00@11.25; butchers 280 to 325 lbs., $11.00@11.40; most packing sows, $9.50@10.15; best offerings, $10.25@10.40; most pigs, $9.00@9.75; few selected strong weights, $10.00@10.25.

Cattle—Receipts, 10,000; fed steers with value to sell at $13.50 upward, steady; specialties strong to higher; new high top at $16.90; fed steers of value to sell at $11.00@13.00; very uneven, weak; stockers and feeders scarce, full steady; she stock 15 to 25c lower; fat cows and butcher heifers showing most decline; bulls slow, steady; vealers 50c lower; largely $14.50 on best vealers to packers; few $15.00.

Sheep—Receipts, 22,000; fat lambs very slow; bids 15 to 25c lower; natives mostly $13.25@13.50; best held around $13.85; bidding $13.75 on good to choice westerns; choice kinds held around $14.10; few 110 to 130 lb. bucs lambs, $11.00@11.50; culls $7.50@10.50; sheep steady; fat ewes, $3.75@6.50.

East Buffalo

Hogs—Receipts, 1,800; holdovers, 1,653; market steady to 10c higher; pigs and light lights weak to 25c lower at $11.00@11.50; few 220 to 260 lbs., $12.15@12.25; 170 to 210 lbs., $11.90@12.10; packing sows, $9.50@10.50.

Cattle—Receipts, 300; cows active and strong; cutter cows mostly $4.00@4.65.

Calves—Receipts, 200; market steady to 50c higher; few choice vealers, $18.00; cull and common, $11.00@13.00.

Sheep—Receipts, 700; market steady; good and choice fat lambs mostly $14.25; cull and common, $9.00@10.50; fat ewes, $5.50@6.50.

Cincinnati

Hogs—Receipts, 2,320 head; holdovers, 1,673 head; opening slow, around 15 to 25c lower, early sales 180 to 200 pounds, $11.60@11.80; top paid freely for 200 to 250 pounds averages; few sales 130 to 160 pounds, $10.75@11; packing sows listed around $9.25@10.25.

Cattle—Receipts, 600 head, steady to strong, broad demand for better grades slaughter cattle, few common and medium steers and heifers, $6@10; butcher cows up to $8; all cutters, $4.25@5.25; bulk bulls, $7.25 down, few $7.50.

Calves—Receipts, 200 head, steady. Top vealers, $16; bulk above $12.

Sheep—1,000 head, steady. Best lambs, $14; choice and medium grades, $10 down; bucks up to $10.50; most fat ewes, $4@6.

STANDARD OIL SUBSIDIARIES

	Bid	Asked
Anglo-American Oil, n v	18	18¼
Anglo-American Oil, vot	18¼	18¾
Borne-Scrymser Company	56¼	60¼
Buckeye Pipe Line Co	50	52½
Chesebrough Mfg. Co., Cons	115	116
Continental Oil Co	17¾	17¾
Cumberland Pipe Line Co	90	93
Eureka Pipe Line Co	59	60½
Galena Signal Oil Co, com	40	42
Galena Signal pfd (old)	45	48
Galena Signal pfd (new)	52	56
Humble Oil	64	64½
Illinois Pipe Line Co	161	161
Indiana Pipe Line Co	76¾	77½
International Petroleum	21¾	22¼
Imperial Oil, Ltd	31¾	32
National Transit Co	16¾	16¾
New York Transit Co	34	35½
Northern Pipe Line Co	83	87½
Ohio Oil Co	60	61½
Prairie Oil and Gas Co	51¾	51¾
Prairie Pipe Line	161¾	161¾
Penn Mex	23½	23
Solar Refining Co	161	164
Southern Pipe Line Co	21	22
South Penn Oil Co	27	27½
South West Penn Pipe Lines	70	72½
Standard Oil Co (Ind)	77¾	78¼
Standard Oil Co (Kan.)	46½	47½
Standard Oil Co (N.J.)	120	121
Standard Oil Co (Ohio)	77	78½
Standard Oil Co. (Ohio) pfd	118½	120
Swan & Finch Co	17	17½
Vacuum Oil Co	126½	127½

Foreign Exchange.

The Foreign Exchange Market Wednesday was active and was featured by a rise in sterling, lire and German marks. Other rates were practically unchanged. Quotations follow:

English sterling, demand	$4.86⅛
Do cables	4.86⅝
French franc, demand	.0397⅛
Do cables	.0398⅛
Belgium franc, demand	.1392
Do cables	.1393
Italian lira, demand	.0347⅝
Do cables	.0347⅝
German mark, demand	.2385
Do cables	.2385⅝

Gasoline and Naphtha.

Gasoline, motor	19c
Gasoline, 68-70	22c
Ethyl gasoline	22c
Kerosene	10c

October Investments

Public Utility, Railroad and Industrial Bonds

SECURITY	PRICE	YIELD
Boston Consolidated Gas Company 5% due 1947	102½	4.80
Lone Star Gas Corp. 5% due 1942	Mkt.	5.20
Chicago, Rock Island & Pacific R.R. 4½% due 1952	95¼	4.83
Missouri Pacific R. R. 5% due 1977	Mkt.	4.98
Follansbee Brothers Co. 5% due 1947	99	5.10
Wheeling Steel Corp. 5½% due 1948	Mkt.	5.45

Circulars Furnished on Request

BOND DEPARTMENT

FIRST NATIONAL BANK AT PITTSBURGH

FIFTH AVENUE & WOOD STREET

Convenient for you

The Keystone National Bank

Commercial and Savings Department

322 FOURTH AVENUE · PITTSBURGH

SAVINGS LEAGUE BOX SCORE

TEAM	1	2	3	4	5	6	7	8	9	R	H	E
Regulars	1	1	1	1	1	1	2	2	2	12	12	0
Spasmodics	3	2	0	1	0	0	0	0	0	6	3	6

BATTERIES—Prudence and Thrift—Waste and Want
UMPIRE—Your Bank Balance

MEMBERS
New York Stock Exchange
Pittsburgh Stock Exchange
New York Curb Market

231 UNION TRUST BLDG.
PITTSBURGH, PA.
Telephone ATlantic 5020

Hill, Wright & Frew

Bonds for Investment—Stocks and Bonds Bought and Sold on Commission

DIRECT PRIVATE WIRE

SECURITIES CARRIED ON CONSERVATIVE MARGIN

INVESTMENT BONDS

PRESCOTT LYON & COMPANY

Oliver Building · Pittsburgh · Telephone Grant 4561

DIRECT PRIVATE WIRE TO NEW YORK

New York Correspondents
J. & W. SELIGMAN & CO., 54 Wall Street

WELLS, DEANE & SINGER,

(Incorporated)

INVESTMENT BONDS

Commonwealth Building

Court 4950

THE OLD AND THE NEW

LLOYD WANER MAX CAREY PAUL WANER

Picture snapped at Forbes Field yesterday during Pirates' last workout for the world series opening today shows the former Pirate captain and star between the popular Waner boys. Carey still was a member of the Corsair brigade when it battled the Washington Senators in the world series of 1925.

STOCKS-BONDS-GRAIN-PROVISIONS-LIVESTOCK

Forbes

Record Total of Concerns to Pay Better Dividends.

By B. C. FORBES

SEPTEMBER brought the best dividend record, with one exception, this year. The showing, indeed, was better than for any month last year or the year before except for December in each case, always the banner month for increased disbursements. For the nine months of this year no fewer than 755 companies have declared some form of better dividend. This compares with 669 for the first three-quarters of last year, 514 in 1925 and 417 in 1924.

WHILE it is true that more and more companies are being organized and that, therefore, new dividend-payers are constantly entering the lists, yet such new companies accounted for only 25 of last month's total of 104. September last year had a total of 85, in 1925 the total was 82 and in 1924 only 48.

This table shows the encouraging dividend changes announced last month by industrial, public utility and railroad companies.

	Ind.	P.U.	R.R.
Extra	53	4	0
Initial	21	4	0
Increased	7	3	0
Stock	7	3	0
Back	1	0	0
Resumed	1	0	0
Totals	94	14	0

It will be noted that no railroad figured in the month's record. On the other hand, one road, West Jersey and Seashore, reduced its rate.

Speaking of dividend reductions and omissions, the September showing in this respect was not altogether satisfactory. Unfavorable announcements came from 21 companies, the highest monthly total of the year. This brought the nine months' total to 121.

EXTRA dividends have been declared so far this year by no fewer than 292 industrial companies, 16 public utility companies and 12 railway companies. Initial payments rank second, with 121 industrial, 30 utility and 3 rail. Ninety industrial companies were able to increase their rates, also 33 utility and 73 railroads.

The nine months' compilation follows:

	Ind.	P.U.	R.R.
Extra	292	16	12
Initial	121	30	3
Increased	90	23	7
Stock	87	15	2
Back	39	2	0
Resumed	28	2	0
Totals	643	53	24

THESE figures are, of course, very encouraging. They do bear out, however, the now widely recognized fact that, whereas many companies are doing better than ever before, not a few are finding it impossible to maintain their net earnings. Broadly, the trend favors big, strong enterprises, especially where mass production is feasible. Apparently manufacturing in the United States is now more widely on a mass production basis than ever before. That there has set in a similar trend in merchandising is suggested by the relative showings made by chain and mail-order houses and by independent merchants. It would be rash to assume, however, as some do, that the individual store, the individual business, is doomed in this country. There is no adequate evidence to indicate that it will become impossible for able, alert, progressive merchants to hold their own against any and all competition. Incidentally, there is a pronounced movement towards the forming of chains of department stores, a movement that promises to develop impressive proportions.

ONE gratifying reflection is that each year brings the distributions of dividends among a larger number of investors. The utility industry alone estimates that it now has some 5,000,000 security holders. The total holding industrial stocks and bonds must be quite as large, if not larger. Add to this the holders of railway securities, and you arrive at a total well in excess of 10,000,000—probably nearer 12,000,000, or one for every two families in the land.

THE monthly encouraging dividend announcements since the end of 1923 follow:

	1927	1926	1925	1924
January	89	87	69	78
February	81	72	64	49
March	93	102	81	67
April	60	60	34	45
May	68	54	42	39
June	127	98	67	47
July	60	54	36	21
August	63	57	39	23
September	104	85	82	48
Nine mos.	785	669	514	417
October		69	54	37
November		103	96	63
December		184	147	104
Twelve mos.		1025	811	621

(Copyright, 1927.)

Office of
THE UNION TRUST COMPANY OF PITTSBURGH, Trustee.
Pittsburgh, Pa., October 1st, 1927.
Notice to Holders of
JAMISON COAL & COKE COMPANY,
First Mortgage Five Per Cent. Sinking Fund Gold Bonds, Dated April 1st, 1912.

For the purpose of using the funds in the Sinking Fund in its possession under the mortgage made by this Company as Trustee by the Jamison Coal & Coke Company securing First Mortgage Five per Cent. Sinking Fund Gold Bonds, dated April 1st, 1912, issued under above described mortgage, not exceeding in the aggregate One Hundred Fifty Thousand Six Hundred Thirty-eight and Nine Hundredths (150,638.09) Dollars, Such tenders shall be in writing, shall state the number or numbers of the bonds proposed to be sold and the price at which the same are tendered for sale.

All of said tenders must be received at the office of this Company on or before noon, Tuesday, October 11th, 1927.

THE UNION TRUST COMPANY OF PITTSBURGH, Trustee.

BUYING ORDERS STABILIZE MARKET

NEW YORK, Oct. 5.—(AP.)—A good cushion of buying orders was provided in today's stock market to absorb the shock of overnight selling inspired by the unexpectedly large increase of $241,000,000 in Stock Exchange member loans last month. Prices sold down 1 to 4 points at the opening but quickly started upward again.

The recovery was checked temporarily when the call money rate was marked up to 4 per cent. U. S. Steel common sagged to around the morning's low and several others slipped back a point or more from their early high. Trading slowed up considerably during the early afternoon but a fairly firm undertone was maintained.

The chief trade news of the day was a reported increase of 2½ per cent in the mill operations of the U. S. Steel Corporation. Directors of the South Porto Rican Sugar Company declares a stock dividend of 10 per cent and rumors of stock splitups were reported to be pending in several other issues, particularly Midland Steel Products preferred.

Northwestern rails were again in fair demand in expectation of good September earnings statements. Bullish activities also were quite pronounced in a number of specialties, including American Can, Pittsburgh Coal, American Express, Houston Oil and International Harvester.

LOCAL STOCKS

National Banks—	Par	Bid	Asked
Bank of Pgh., N. A.	50	....	190
Keystone National	100	250	....
Monongahela National	100	350	....
Third National	100	130	....
Trust Companies—			
Merchants Savings & T.	50	70½	....
Pittsburgh Trust	100	245	....
Miscellaneous—			
*Am. Vitrified Products	50	....	21½
Arkansas Natural Gas	10	7¼	8
Columbia Gas & E. pfd.	100	106	....
Conley Tank Car pfd.	100	104½	....
Consolidated Gas pfd.	50	22	....
Consolidated Ice	50	....	6
Iwaynes Oil	1	....	½
Dixie Gas Utilities	10	....	10½
Harbison-Walker Refrac.	100	70	75
Harb.-Walk. Refrac. pfd.	100	110	....
Houston Gulf Gas	..	....	11½
Independent Brewing	50	....	2½
Independent Brewing pfd.	50	....	4
Lone Star Gas	25	50	50½
May Dong Stores	..	....	10½
Oklahoma Nat. Gas pfd.	..	22½	23½
Penn-Federal	..	7½	10
Pittsburgh Brewing pfd.	50	....	50½
Pittsburgh Screw & Bolt	..	....	2½
Pittsburgh Steel Foundry	..	28	30
Pgh. Steel Foundry pfd.	100	101½	....
Richard's & Boyston pfd.	10	28½	....
Salt Creek Consol. Oil	10	6	....
Standard Plate Glass pfd.	100	25	....
Standard Sanitary Mfg.	25	98	99
Stand. Sanitary Mfg. pfd.	100	116	120
Union Steel Casting	..	....	2½
United States Glass	25	12	13½
Waverly Oil "A"	..	....	25
Bonds—			
Pittsburgh Brewing 6s	..	....	99½

*Ex-dividend.

Sales on the Exchange.

	Shares	Price
Lone Star Gas	100 at	51
Do	150 at	50½
Do	200 at	50½
Do	50 at	50½
Do	10 at	50½
Do	40 at	50½
Do	100 at	50½
Do	50 at	50½
Do	10 at	50½
Do	20 at	50½
Do	100 at	50½
Do	100 at	50½
Do	40 at	50½
Do	100 at	50½
Do	100 at	50½
Do	100

STANDARD SANITARY SELLS AT NEW HIGH

NEW YORK CURB MARKET

NEW YORK, Oct. 5.—(AP.)—The unsettled tone in many other markets late Tuesday and the developments in connection with brokers' loans caused an overflow of the selling movement into the curb market today. Many stocks were hurriedly sold at sharp declines for a time in the forenoon when losses were sustained ranging from 1 to over 5 points in nearly all of the active list. The weak factors in the situation, however, were not of a character to disturb trading positions here and after a short time bullish activities were resumed and the trading generally showed a steadier tone.

Some issues were strong at the opening. Bancitaly, starting iwth a gain of 8 points at a new record of 118, and after sharp drop to 112 rallied to 115. Buying was accompanied by predictions that another stock dividend would soon be declared.

Railroad issues were generally in supply and there were some weak specialties in the early trading. Celluloid declined 4 points and Tubize Artificial Silk had an early loss of 8 points.

Public utilities ranged about a point lower in the early trading and then started on a recovery.

NEW YORK, Oct. 5.—(AP.)—Following is the official list of transactions on the New York Curb Exchange, giving all stocks and bonds traded (000 omitted in sales column in bond list):

STOCKS

Sales.		High.	Low.	Last.
100	Alabama Gt So Ry..	153½	153½	153½
50	Ala Gt So Ry pfd..	157½	157½	157½
100	Aluminum Co Am....	98	98	98
100	Alum Co Am pfd....	103½	103½	103½
150	Am Arch	68	68	68
100	Am Bakeries A	46½	46½	46½
200	Am Chain Before....	45½	45½	45½
1900	Am Cont Oilfields ..	93	90	90
10	Am Cyan pfd	92½	92½	92½
100	Am Dept Stores.....	13	13	13
1000	Am Exploration	1½	1½	1½
1300	Am Gas & El	114½	112¾	113¾
100	Am Haw S S	14½	14½	14½
150	Am Light & Trac..	184	180	184
100	Am Ice Cream 6½%..	35	34½	34½
25	Am Meter	115	115	115
60	Am Pow & Lt pfd..	107	107	107
400	Am Rayon	11¾	11½	11½
100	Am Rolling Mills...	66½	66½	66½
400	Am Superpow A....	40¾	40¾	40¾
400	Am Superpow B....	42	41¾	41¾
100	Am Superpow pf pf	97½	97½	97½
100	Am Superpow 1st pf	98½	98½	98½
100	Anglo Cal Can. Nit	21¾	21¾	21¾
1300	Assd Grins & Elec..	42½	42½	42½
600	Atl Fruit & Sugar..	67	67	67
50	Auburn Auto	114	114	114
2000	Bancitaly	118	112	115
200	Barnsdall deb rts..	3¾	3¾	3¾
50	Blyn Phos	41½	41½	41½
200	Bohn Alum & Brass..	235	235	235
100	Brill A	37½	36½	37½
100	Brills Mfg	12½	12½	12½
50	Buckeye Pipe Line	56½	56½	56½
100	Bueyrus new	76	76	76
1300	Bueyrus & Erie....	23¾	23½	23¾
100	Buf Niag & E Pow	26½	26½	26½
100	Burd Mot Co	46½	46½	46½
200	Bunker Hill & Sull	148½	148½	148½
125	Bway Dep Stores pf	100½	100½	100½
300	C G Spc & Burn new	7	6¾	7
100	Can Ind Alcohol....	28½	28½	28¾
100	Can Marc Wireless..	1¾	1¾	1¾
200	Carb Steel new.....	47	47	47
200	Carnegie Trust new..	47½	47½	47½
100	Celanese 1st pfd....	156	156	156
1200	Celanese Cor Am new	107	106	107
100	Celluloid Co new....	100	96	100½
100	Celotex	73¾	73	73
75	Do pfd	88	88	88
200	Cen Aguirre Sug....	129	119¾	119¾
100	Cheshire Mfg	115	115	115
100	C M & St P ctfs....	25¾	25¾	25¾
1300	Do pfd new	41¾	41	41
200	Chicago Nipple A....	5	5	5
200	Chile Copper	50¾	50¾	50¾
100	Do pfd	92¾	92½	92¾
200	Do ft pfd	83	83	83
100	Chile Serv Pow 7 pf	100½	100½	100½
100	Chile Tel & Pwr....	21¾	21¾	21¾
1400	Cuba Hall Mart.....	25¾	25¾	25¾
100	Colemisen Synd.....	2¾	2¾	2¾
10	Commonwealth Ellis.	101	101	101
200	Com Pow pfd	101½	101½	101½
200	Con Gas & El Balt..	70½	69¾	70½
100	Cont Aluminum	36	36	36
100	Continental Oil ...	17	17	17
100	Copeland Prod A..	7¾	7¾	7¾
2200	Creole Syndicate....	10½	10½	10½
25	Curtis Pub	21¾	21¾	21¾
200	Curtiss Aero	45	44	44
100	Davega Inc	55	55	55
200	Deere & Co	182½	180½	182½
100	Dominion Stores....	99	97	97
100	Durant Motors.....	10½	10½	10½
100	Durham D Raz pfd..	47¾	47¾	47¾
100	Eastern Roll M....	23	23	23
2000	Elec B & Sh	19	18½	19
100	El R & Sh pfd.....	110½	110½	110½
1200	Electric Investor...	41	41	41
200	Emp Gas & Fu pf 6%	100½	100½	100½
1000	"Europa Trouser...	.02	.02	.02
100	Fageol Mot	3	3	3
200	Federal Mot A.....	31½	31½	31½
65	Ford Mot Canada..	555	555	555
200	Forban	23½	23½	23½
700	Foundation Foreign	11	11	11
100	Fox Theater A.....	18¾	18¾	18¾
200	Freshman Chas.....	17	17	17
1400	Galena Signal Oil...	8	7¾	8
3100	Gen Bak A.....	74¾	73¼	74¼
1200	Gen Bak B.....	74	73¾	74
200	Gen Fireproofing ..	85	83	85
200	Gen Ice Cream	55	55	55
200	Gen Ldr Mach new..	21	21	21
600	Gen Pub Ser	15¾	15¼	15¾
1300	Gibson Oil	3	3	3
100	Gobel Adolf	61¾	61¾	61¾
1100	Gold Seal Elec Co..	21¾	20¾	21¾
200	Golden Center Min.	.94	.94	.94
2100	Golden States Min.	12	11	12
200	Grand Stores	98	97	97
10	Gt Atl & Pac fst pf	116¾	116¾	116¾
900	Gulf Oil Corp Pa ..	92¾	92	92½
1800	Hall Print A new..	30	29¾	30
4000	Hawthorne Min	.02	.02	.02
100	Hines Co	20¾	20¾	20¾
700	Hollinger Gold Min.	16½	16½	16½
200	Houston Gulf Gas..	11	11	11
1100	Humble Oil & Ref..	63¾	63¾	63¾
50	Illinois Pipe Line ..	162	162	162
1200	Imp Oil Canada ...	58½	58	58½
100	Indust Rayon A....	39¾	39¾	39¾
100	Ins Co North Am....	77	77	77
1800	Internat Petrol	32¾	31¾	32
4100	Johns Manville new.	119	117	119
1900	Kerr Lake Mines....	70	62	62
200	Kirkland Lake	2¾	2¾	2¾
400	Kruskal & Kruskal ..	23	23	23
100	Landover Hold A ct	17¾	17¾	17¾
2100	Lehigh Pow Sec new	21¾	20¾	21¾
100	Lehigh Val Coal ctf	93½	93½	93½
1300	Lehigh V Coal Sales	92	92	92
600	Leonard Oil	8¼	8	8
200	Lien Oil	21¾	21¾	21¾
1300	Lone star Gas	50¾	50¾	50¾
100	MacAn & Forbes new	42½	42½	42½
100	Marmon Mot new....	41	41	41
600	Mavis Corp	26½	26	26¼
100	McCall Corp new....	54½	54¼	54½
100	M Johnson new.....	58¾	58¾	58¾
100	Metro S & Dr St B.	13	13	13
200	Mexico Oils	9	8¾	8¾
100	Mid West Util.....	112¾	112¾	112¾
100	Midland Steel.....	70	70	70
1100	Moh & Hud Pow....	50½	50½	50½
200	Municipal Service..	12½	12½	12½
100	Nat Food Prod B..	2¾	2¾	2¾
100	Nat Fuel & Gas....	29½	29½	29½
400	Nat Pub Service A	23	22¾	22¾
50	Nat Sugar Ref.....	110	110	110
900	Nat Transit	16¾	16¾	16¾
100	New Bradford	4¾	4¾	4¾
100	New Cornelia Cop...	23¾	22¾	23¾
2000	Newmont Mining....	66½	66½	66½
200	N Ont Gt Nor RR...	39½	39½	39½
400	N Y Cen Ry new....	170½	169	170½
1200	N Y N H & H pfd..	110½	110½	110½
500	N Y Oil	11¾	11¾	11¾
25	N Y Tel 6½s pfd..	114	114	114
1200	Noranda Mines.....	28	27¾	27¾
200	N A Util Sec.....	10	10	10
100	Do 1st preferred..	90½	90½	90½
600	Nor Ohio Power....	18¾	18¾	18¾
50	North Pipe Line...	82½	82½	82½
200	Nor States Pow A..	131	130½	131
1800	Northeast Pow.....	20¾	20	20
2000	Norwest Oil	.03	.03	.03
100	Ohio Oil	60	60	60
100	Pacific Pet Boiler....	12¾	12¾	12¾
400	Pantepec Oil Venez..	4¾	4¼	4¼
100	Pender Groc A.....	4¼	4¼	4¼
100	Penn Gas & El A...	20	20	20
100	Penn Mex Fuel.....	23½	23½	23½
20	Penn Ohio Edis p pf	105	102¾	102¾
200	Penn Salt Co.....	64½	64½	64½
2000	Penn Wat & Pow....	69	69	69
200	Peoples Drug Store	42½	42½	42½
100	Phila Elec	55½	55½	55½
100	Phil Morris	12¾	12¾	12¾
100	Pick Barth pfd	21½	21½	21½
2100	Pigaly Wiggly	28¾	28¾	28¾
100	Pgh & L E Ry	170	170	170
10	Pgh Plate Glass ...	214	214	214
100	Pond C Pow	16½	16½	16½
300	Prairie O & G	51¾	51¾	51¾
100	Do Pipe Line	181½	181½	181½
200	Pratt & L	58	57¾	58
25	Prudence pfd	100½	100½	100½
23	Q R S Music	36	36	36
100	Rem Arms	14¾	14¾	14¾
2000	Rex Motor	23¾	23¾	23¾
10	Richman Bros	267	267	267
300	Richmond Rad	20½	20½	20½
200	Do cvt pfd	42	41½	41½
1400	Royal Canadian ...	.07	.07	.07
3400	Ryan Cons	25¾	25¾	25¾
100	Salt Creek Cons....	6	6	6
80	Sanitary Grocery...	231½	230	230
200	Sebering Rubber....	38	38	38
200	Selfridge Prov Stor.	5¾	5	5¾
1100	Servel Del	70	70	70
100	Silica Gel C vtc....	19¾	19¾	19¾
10	Singer Mfg	410½	410½	410½
100	Sola Visceos	12	12	12
1200	Southeast P & Lt...	20¾	20¾	20
100	Southeast Pa L war	3¾	3¾	3¾
400	Stand Com Tobac...	33½	33	33
1600	Stand Oil Indiana..	73¾	73¼	73¾
200	Stand Oil Kentucky	120	120	120
200	Standard Pub A....	5¾	5¾	5¾
800	Stinnes Hugo	12½	12¼	12½
900	Stutz Mot Car Am..	16¾	15½	16¾

DOMESTIC BONDS.

Sales.		High.	Low.	Last.
1	Alt Pack 8s '29.....	47¾	47¾	47¾
2	Allis Chal 5s '37....	99½	99½	99½
10	Aluminum Corp 5s '52	101¾	101¾	101¾
1	Am G & E 6s B 2014.	107	107	107
9	Am Pow & Lt 6s 2016	106¾	106	106¾
15	Am Seat 6s '36.....	105	102½	102½
1	Anaconda Cop 6s A '29	102½	102½	102½
14	Appalac Pow 5s '56..	98¾	98¾	98¾
26	Ark Pow & Lt 5s '56..	98	98	98
8	Assd Gr & El 6½s '33	96	96	96
11	Atl Fruit & Sug 6s '40	15¼	15¼	15¼
9	Bell Tel Can 5s A '55	102¾	102¾	102¾
11	Boston & Me 6s '33....	104	104	104
40	B & M A C 5s '67.....	97½	96¾	97½
1	Can Nat Ry Eq Tr '35	112½	112½	112½
17	Can Nat R Eq 4½s '27	99¾	99¾	99¾
24	C M & St P 5s	94¾	94¾	94¾
24	C M & St P adj 5s 2000	92½	92½	92½
1	Chile Serv 6s	101½	101½	101½
10	Cities Serv Gas 5½s '42	93½	93½	93½
15	Columbia G & E 5s '52	98¾	98¾	98¾
6	Columbus Ry 4½s '57.	94½	94½	94½
1	Con Lorraine 6s '41..	99	99	99
3	Conw Edis 4½s D '57	98¾	98¾	98¾
1	Con Textile 8s '41....	107	107	107
1	Del G Gas 6s '47.....	107	107	107
1	Del G Gas 6s '51.....	107¾	107¾	107¾
4	Int Int Bdge 7s '32...	100	100	100
2	Int Int Bdge 6½s.....	101½	101½	101½
55	Ill Refrig 6s '36.....	67½	67½	67½
16	Empire O & R 5½s '42	92½	92½	92½
5	Fisk Rub 8½s '31.....	96½	96½	96½
22	Fla P & Lt 5s '54.....	98¾	98¾	98¾
38	Gatineau Pow 5s '56..	97½	97½	97½
7	Gatineau Pow 6s '41..	101	100¾	101
10	Gen Am Trans 6½s '33	135	135	135
12	Georgia Pw 5s '67....	98¾	98¾	98¾
5	Goodyr T & R 5½s '31	100½	100½	100½
1	Goodyr T & R 5s '28..	100½	100½	100½
2	Gulf Oil 5s '47	100½	100½	100½
1	Gulf Oil 5s '37	100½	100½	100½
4	Interstate Pow 6s	98	97½	98
2	Keys Tel Phil 5½s '53	91½	91½	91½
14	Keystone Gas & El 7s	97½	96¾	96¾
1	Lehigh P Sec A 2026.	102½	102½	102½
6	Libby McNeill 5s	97½	97½	97½
21	Lone Star Gas 5s	97½	97½	97½
1	Manitoba Lit 5½s '51.	102	102	102
11	Montana Pow 5s '43..	90¼	89	89¾
4	Nat Pow & Lt 6s 2026	103	103¾	104¾
6	Nat Pub Serv 6½s.....	103	103	103
2	Nat Sug 6½s	100	100	100
1	Okla Pow & Wat D '58..	95	95	95
1	Ohio Riv Edi 5s '51...	101¾	101¾	101¾
1	Ont Nat Gas 6½s.....	102½	102½	102½
15	Penn Ohio Ed 6s 2stew	101½	101½	101½
5	Phila El 5½s '72.....	105¾	105¾	105¾
5	Phila Rapid Tran 6s '62	104	103¾	103¾
3	Phil Sub Gas&E 4½s..	96	96	96
16	Phillips Pet 5½s.....	98	98	98
1	Portch H A T 6s '42..	99½	99½	99½
3	Potomac Edis 5s '56..	98	98	98
2	Pow Cto NY 5½s '47..	98¾	98¾	98¾
1	Pure Oil 6½s 1933....	101½	101½	101½
30	Pure Oil 5½s '37.....	99¾	99¾	99¾
5	Rem Rand 5½s A '47..	97¾	97¾	97¾
5	Schulte R E 6s '35....	97	97	97
2	Schulte R E 6s '30....	90	90	90
29	S Cal Edison 5s '52....	101½	101½	101½
1	Solvay Am 5s '42.....	99	99	99
38	Shawin W & P 4½s....	86¾	86¾	86¾
28	Shubert Thea 6s '42...	95¾	95	95
9	Sinclair Oil 6s '30....	99	99	99
1	Sou Pow 4½s '56.....	90	90	90
29	S Cal Edison 5s '52....	101½	101½	101½
4	SEPAL 6s 2025 ww....	102	102	102
5	South W Pa Pipe 5s '37	101½	101½	101½
4	Std Oil NY 6½s '33....	104¾	104¾	104¾
3	Sun Oil 5½s '39.....	101½	101½	101½
1	Swift Co 5s '32.....	100½	100½	100½
17	Tex P & Lt 5s '56....	98¾	98¾	98¾
1	Transcontl Oil 7s '30..	100	100	100
6	Tri-Utilities 6s '37..	100	100	100
42	Hamburg State 6s '46.	96½	96	96½
8	Isarco Hyd El 7s '52..	93½	93½	93½
20	Juge Silv Mtg Jlt 7s'37	98	98	98
3	Lombard Elec 7s '52....	94	94	94
1	Mexican Pet 7s '38....	94	94	94
10	Mexican Pr 7½s '31....	97½	97	97
8	Mortillon dale El 7s '75	95	94½	95
40	Montevideo 6s '29.....	93¾	93¾	93¾
5	Nuremburg 6s '52.....	93½	93	93½
1	Peru 7s '59	85	83	83
1	Pirelli Co Italy 7s....	93	93	93
1	Prussia F 6½s '51....	99¾	99	99
3	Rio Grande 7s '47.....	97½	97½	97½
10	Russian 6½s '19.....	15½	15½	15½
15	Do 6½s ctfs N C '19	16	15½	15½
5	Do 5½s '21.....	15½	15½	15½
23	Serb Croat & Sl 8s '62.	88¾	88¾	88¾
4	Stinnes 7½s '36.....	102	101½	101½
6	Do 8s '46	102	101½	101½
1	Tyrol Hyd El 7s '52...	93½	93½	93½
28	Unit El Svc 7s '56....	94½	93½	93½
16	Do 7s '36 ww.....	94½	94½	94½

FOREIGN BONDS.

Sales.		High.	Low.	Last.
1	Am Agr Chem 7½s	104	104	104
1	Am Hep Cor dk 6s	99½	99½	99½
6	Am Smelting 5s	105½	105½	105½
12	Am Smelting 5s	104½	104½	104½
5	Am Sugar 6½s	104½	104½	104½
14	Am T & T 5s '43.....	107½	107½	107½
25	Am T & T coll 5s '46	105¾	105¾	105¾
25	Am T & T of 5s '60..	105¾	105¾	105¾
1	Am W W & El 6s	105½	105½	105½
1	Am W W & El 5s	105½	105½	105½
26	Am Writing Pap 6s '47	94	93¾	94
14	Anaconda Cop 5s '29..	100½	100½	100½
25	Anacon Cop 5s '30....	100½	100½	100½
10	Andes Cop Min 7s '45	107½	107½	107½
10	Arg Chil Nl Corp 7s 34	93	93	94
20	Arm & Co Del 5½s....	99	99¾	99
1	Arm & Co Fuel 4½s....	97½	97½	97½
4	Asso Oil cvt 6s	103½	103½	103½
1	AT & SF gen 4s	98	97¾	98
5	AT & SF adj 6s st	99¾	99¾	99¾
5	A C Line ud 4½s.....	101½	101½	101½
1	Atl Gulf & W I 5s..	69	69	69
23	B & O 5s '29	100	100	100
11	B & O ctf 5s '30	100½	100½	100½
1	B & O 1st 5s	100½	100½	100½
20	B & O 5s D 2000.....	104¾	104¾	104¾
3	B & O gold 4s	96¾	96¾	96¾
11	BAO&CLE&WV 1st 5s	100½	100½	100½
7	B & O S & W D.....	100	100	100
2	B & O 4s & 4½ D....	97¾	97¾	97¾
10	Barnsdall 6s war	98	97¾	97¾
4	Barnsdall 6s ex-war..	98½	98½	98½
1	Bell Tel Pa 5s C '60.	107½	107½	107½
10	Beth Steel con 6s A..	104¾	104¾	104¾
24	Beth Steel con 5½s A	102¾	102¾	102¾
3	Beth Steel rfg 5s	100½	100½	100½
1	Brier Hill Steel 5½s	104½	104½	104½
5	Bdway Bld 1st 6s	71	71	71
1	Bklyn City RR 1st 5s	92	92	92
43	Bklyn Man Tran 6s....	96½	96½	96½
20	Bklyn Un El 1st 5s..	92	91½	92
6	Bklyn Un Gas 5½s 1950	224½	223½	224½
15	B R & P gen 5s	103½	103½	103½
31	B R & P con 4½s	86	85½	86
12	Cal Pete 5½s '30	100¼	99½	100¼
5	Cal Pete 5s	100½	100½	100½
25	Can N Ry 4½s '54.....	96½	96½	96½
3	Can Nor deb 6½s	119	119	119
21	Can Pacific 4½s	90½	90½	90½
77	Can Pacific deb 4s	87½	87½	87½
1	Carolina Con 1st 6s....	102½	102½	102½
21	Cen Georgia 5s	102½	102½	102½
5	Cen Georgia 5s C '59.	102½	102½	102½
3	Cen Pacific 5s	104½	104½	104½
10	Chesapeake C 5s '47..	119	119	119
1	Chi & Alton 3½s	69½	69½	69½
4	Ches & Ohio con 5s....	102	102	102
1	Ches & Ohio ref 5s	107	107	107
1	Ches & Ohio gen 4½s	101	101	101
5	Ches & O cvt 4½s '30	101	101	101
4	C & Alton 3½s '50	69	69	69
1	C B & Q rfg 5s A	107¾	107¾	107¾
1	C B & Q 4½s '77.....	102	101½	101½
4	C B & Q 5s ill div....	97¾	97¾	97¾
1	C B & Q 5s ill div....	97¾	97¾	97¾
60	C & E Ill 5s '51....	93½	93½	93½
1	Chi & Erie 1st 5s....	109	109	109
234	Chic Gt Western 4s....	73¾	73¾	73¾
1	Chi I & L gen 6s '66.	109	109	109
6	CM&SP 5s	100	100	100
11	CM&SP cvt 5s ctf....	68	68	68
24	CM&SP cvt 4½s '32....	69½	69½	69½
23	CM&SP cvt 4½s ctf....	69	69	69
1	CM&SP rfg 5s	69	69	69
1	CM&SP rfg 4½s ctf..	69	69	69
12	Chic&NW gen 5s '87..	113½	113½	113½
13	Chi&NW 4½s 2037 stp	102	101½	101½
1	Chic&NW gen 4s stp..	95¾	95¾	95¾
1	Chic&NW gen 3½s.....	83¾	83¾	83¾
10	C R I & P gen 4s	92¾	92	92¾
10	C R I & P rfg 4s	92¾	92	92¾
10	C T Hte & R R 5s.....	106½	106½	106½
1	Chi Un Sta 6½s C....	118½	118½	118½
5	Chi Un Sta 4½s A....	103½	103½	103½
1	Chi Un Sta 4½s A....	103½	103½	103½
4	Chile Cop 5s '47 ctfs.	94¾	94¾	94¾
14	Cities Svc Pow 6s A..	105	105	105
4	CCC&StL rfg 6s A....	103	103	103
5	CCC&StL deb 4½s....	100½	100½	100½
1	CC&StL gen 4s	95¾	95¾	95¾
1	Cleve Un Term 5s....	105¾	105¾	105¾
1	Cleve Un Term 5½s....	106¾	106¾	106¾
2	Colo & So rfg 4½s....	96	95½	96
3	Colo Ry & Lt 4½s....	99¾	99¾	99¾
19	Cons Cig 6s 'Ser '28..	101½	101½	101½
6	Con Coal of Md 5s....	83½	83½	83½
28	Con Gas N Y 5½s '45	100½	100½	100½
1	Consumers Pow 5s....	104½	104½	104½
2	Container Corp 6s '46.	98	98	98
16	Contl Bag & F 6½s....	83	81	81
11	Crown Cork Seal 6s.	102½	102½	102½
2	Crown Hill 6s '51....	101½	101½	101½
25	Cuban Cane S db 6s..	96½	96½	96½
5	Cuban C S cvt 6½ 'Ts	94	94	94
1	Cuba RR ctf 6s '36..	99½	99½	99½
1	Cuba RR 5s	97	97	97
1	Cub-Am Sug col 8s..	104¼	104¼	104¼
12	Curtiss Chem 6½s....	90	90	90
10	Del & Hud rfg 4s....	95½	95½	95½
31	D & R G West gn 5s..	84½	84½	84½
1	D G Dev Corp 7s....	69¾	69¾	69¾
1	Det Edis col 5s '33..	103	103	103
1	Det & Mack gold 4s..	70	70	70
1	Det R Tunnel 4½s....	101	101	101
5	Dodge B ch cv 6s '40	95½	95½	95½
1	Dom I & S Ltd 5s....	72	72	72
41	East Cuba Sug 7½s..	105	105	105
91	Erie rf&imp 5s '67....	96¾	95¾	95¾
1	Erie 1st con pr lien 4s	87	87	87
126	Erie gen lien 4s.....	87	87	87
4	Erie cvt 4s A.....	87	87	87
2	Erie cvt 4s B.....	87	87	87
6	Fed Lt & Trac 5s....	97	97	97
24	Fla E Coast 5s '74....	93	94½	93
5	Fonda Jn&Gl 4½s....	32½	32	32
1	Gen Asphalt 6s '39....	107	107	107
17	Gen Mtrs accep 6s '37	103¾	103½	103½
20	Gen Car & North 5s..	107½	107½	107½
1	Ga Midland 3s	77½	77½	77½
4	Goodrich BF 6½s....	107½	107½	107½
94	Goodyr Tire 5s '57....	98¾	98¾	98¾
21	Goth Silk Hose 6s....	102	101½	102
7	Gr Tk Ry Can 7s....	115	114½	115
13	Gt North Ry 7s A....	115	114½	114½
1	Gt North Ry 5½s B	111½	111½	111½
24	Gt North gen 4½s '76	90¼	90¼	90¼
1	Gt North rfg 4½s....	101½	101½	101½
10	G Bay & W deb B ctf	23	23	23
5	Havana Elec 5½s ..	83½	83½	83½
25	Hershey Choco 5½s..	102¾	102

SCHLEE, FETED, COLLAPSES AT BANQUET

DETROIT, Oct. 5.—(AP.)—A day of celebration and receptions honoring Edward F. Schlee and William S. Brock, just home from one of the boldest flights in aviation annals, had a sudden climax last night when Schlee, arising to speak at a banquet in his and Brock's honor, collapsed and was carried from the banquet hall.

Still tired and near exhaustion from their 23-day race against time, 195 hours of which were spent in the air in an attempt to set a new record time for encircling the earth, Brock and Schlee were guests of honor at a banquet, attended by more than 2,000 persons.

Brock, called upon to speak, said his companion and sponsor of the flight, would tell the story of the trip which ended at Tokio. Schlee arose, spoke a word or two, then fell back into his chair. He was carried from the room. The banquet, whose guests besides Gov. Fred Green and Mayor John W. Smith numbered many industrial leaders, was adjourned. Schlee responded to medical attention and shortly afterwards was removed to his home.

The banquet was the final feature of a welcoming program which began yesterday afternoon when their big yellow plane landed at the Ford airport.

Several thousand persons joined the wives and friends of the two men in the welcome at the flying field. Henry and Edsel Ford took part in short ceremonies. At the City Hall other thousands were gathered. Everywhere the fliers were met with roaring applause.

Both men planned to rest several days, after which they indicated plans may be made for a second attempt to break the present globe encircling record of 28 days.

The Sun-Telegraph
Evening and Sunday Morning

Evening Issue Combining the
PITTSBURGH CHRONICLE TELEGRAPH and PITTSBURGH SUN
Sunday Morning Issue Combining
PITTSBURGH SUNDAY-GAZETTE TIMES and PITTSBURGH SUNDAY POST
PUBLICATION BUILDING, GAZETTE SQUARE, PITTSBURGH, PA.
DOWNTOWN OFFICE, 80 LIBERTY AVENUE.
For Classified Ads Only
Telephone Grant 5400
All Other Departments Grant 800.

Transient Rates for Classified Advertising
Daily or Sunday
Cash Rates
5c a word, minimum price 40c.
3 consecutive times, 4c a word each insertion. Minimum charge $1.44 for 3 times. Situations wanted per word 1½c, minimum 25c. Seven consecutive days for the price of six.
Charge Rates
5c a line, minimum charge 60c.
3 consecutive times, 25c a line each insertion. Minimum charge $1.50.
Average 6 words to the line.
Personals, male and female help special. Cash rate—One time, 35c per line; three consecutive times, 27c per line. Charge rate—One time, 31c per line; three consecutive times, 29c per line.
Card of thanks, church announcements, deaths, memorials, births and marriage notices, $2 per word; minimum $1.
Advertisers, if they desire, may have answers to advertisements come to this office; count cost of five words for address.
If replies to advertisements have to be mailed outside of the city only send 10c for postage.
Telephone or mail orders to discontinue or change "Till Forbid" advertisements should be confirmed by letter.
The Sun-Telegraph will not be responsible for more than one incorrect insertion of an advertisement ordered for more than one time.
Advertisers should ask for and retain receipt of payment of classified ads, as mistakes cannot be rectified without them.
The publisher reserves the right to reject any advertising deemed objectionable.
Branch Offices:
Downtown, 691 Liberty Avenue.
East End, 6122 Center Avenue, near Penn.
Homewood, 540 Homewood Avenue.
Brushton, 352 Brushton Avenue.
Oakland, 3809 Fifth Avenue.
South Side, 1915 Carson Street.
Hill Top, 832 Warrington Avenue.
Beechview, 914 Broadway Avenue.
North Side, 320 Federal Street.
North Side, 808 Federal Street.
North Side, 921 Federal Street.
North Side, 1427 Beaver Avenue.
North Side, 1901 Beaver Avenue.
North Side, 1740 Perrysville Road.
Ardmore, 347 Freeport Road.
Braddock, 708 Braddock Avenue.
Carrick, 2905 Brownsville Road.
Crafton, 25 Station Street.
Dormont, 1051 Potomac Avenue.
Etna, 2 Freeport Street.
McKees Rocks, A Avenue.
McKees Rocks, 716 Chartiers Avenue.
McKeesport, 320 Fifth Avenue.
Sharpsburg, 804 Main Street.
Swissvale, 7500 Edgewood Street.
Wilkinsburg, 624 Rebecca Street.
Wilkinsburg, 1020 Wood Street.

LOST AND FOUND.

LOST—One white short haired terrier with black spot on nose, year and a half old, male, answers to name of Matzo. Call Agent, American Railway Express Co., 2012 nr., Pittsburgh. Reward.

LOST—Airedale, answers to name of Mike; in downtown district; no collar. Reward if returned to 21 Fawcett st. Phone Court 6702.

LOST—2-skin brush for neck piece; late in evening of Sept. 15, vicinity of Morewood Heights and Wilkins ave.; reward. Call owner, Anna Larkin, Mayflower 1824.

MENTION THE SUN-TELEGRAPH WHEN ANSWERING ADVERTISEMENTS.

WANTED.

Male Help.

MEN

If you are tired of indoor work or if for any reason you wish to change your job, come in to see me. We have a high class proposition that pays well. We train you; 30 a week guaranteed during training period. Apply Mr. July, 604 Chamber of Commerce Bldg.

SALESMEN REQUIRED

Who have had sales experience; large downtown real estate firm specializing in business property offers unusual chance for snappy men from twenty-five to thirty-five. Call Court 3040 for appointment.

SALESMEN—An opening for several men of good character whose reference will bear strictest scrutiny. Write, stating age, experience and reference. Box F 347, 921 Federal st., N. S.

SALESMAN wanted; a man that is acquainted with the bakers and restaurants; steady job for a respectable man. For further information write Andrew Lucas, Jr., Tarentum, Pa.

YOUNG MAN—Ambitious and energetic, to represent old established iron and brass foundry in Pittsburgh district. A real opportunity for right party. Give experience and salary expected. Write W 124, Sun-Tele.

YOUNG men for special circulation work in city and suburbs; can earn $25.00 weekly at start. See Mr. Kline, 630 Wabash Bldg., 416 Liberty ave.

MENTION THE SUN-TELEGRAPH WHEN ANSWERING ADVERTISEMENTS.

WANTED.

Mail Order—Parcel Post.

WHITE CLOVER HONEY, in 5-lb. pails, $1.25; postpaid anywhere in U. S. McConville & McAllister, Red Lodge Apiaries, Red Lodge, Mont.

MENTION THE SUN-TELEGRAPH WHEN ANSWERING ADVERTISEMENTS.

Male Help Special.

WANTED.
Men! Work During Evenings An Hour or Two Daily.
$14.70 PER DAY OR MORE

Here's an Amazing Opportunity. Her is the Key to a Good Position. An Extra Pay Check Every Week. Whether Employed or Unemployed. Read Carefully and Investigate. You Can't Afford to Pass Up the Greatest Opportunity in Pittsburgh Today. So make Up Your Mind to Answer This Ad.

BUT THIS OPPORTUNITY WILL NOT LAST LONG.

Don't "grope in the dark," dreaming of extra money. You don't have to "pound the pavements," or go off on a "wild goose chase." Every ambitious person in the city of Pittsburgh would be amazed and glad to avail himself of this opportunity if he only knew the facts. YOU DON'T NEED EXPERIENCE AND YOU WON'T BE ASKED TO SELL ANYTHING. Briefly the city's new administrative and expansion law made it necessary for us to open an entirely new department and has created an opportunity unparalleled for people desiring EXTRA WEEKLY INCOME. Work WILL NOT CONFLICT WITH PRESENT EMPLOYMENT. No SELLING. No Schooling. No Red Tape.

These positions can be filled during the spare hours (evening, day or evening) of mechanics, tradesmen, clerks, professional men and business men. Full time positions can be arranged for those desiring permanent work. ABSOLUTELY NO EXPERIENCE REQUIRED. FINANCIAL CO-OPERATION GIVEN from the start. You should earn NOT LESS than $44.10 PER WEEK from the moment your name is placed upon the company's rolls. Of the scores of happy workers recently employed, very few earn less than $60 per week and are working in their spare hours only. Positions (part time or permanent) are EXTREMELY SIMPLE in pleasant surroundings and most congenial atmosphere.

Do not confuse this ad with another of similar wording for YOU WILL NOT BE ASKED TO SELL ANYTHING AND YOU CAN EARN FROM THE MOMENT YOU START.

This is REAL. This is GENUINE. Here is an opportunity to earn a REAL BANK ACCOUNT during your spare time. The work is extremely simple and can be done by persons of ordinary intelligence and we will make you understand and know you can do the work before we ask you to start.

You must understand this is an unusual opportunity. Come and get the facts. We require complete confidence in every case and INTERVIEWS will be given utmost consideration.

This ad will appear until FRIDAY EVENING and none will be considered after 8:30 O'CLOCK Friday evening. Make up your mind NOW to answer on time. NO INTERVIEWS RECEIVED AT ANY OTHER HOUR.

APPLY FRIDAY EVENING, OCT. 7, at 8:30 O'CLOCK, SUITE 601 CHAMBER OF COMMERCE BUILDING, SEVENTH AVENUE AND SMITHFIELD STREET.

Notice! Remember this is an entirely new department and here is your opportunity to get a position in it. Scores of new applicants have been given employment during the evenings or after business hours and even the office boy earns $35 per week. Many of our employes who are employed supervision during the daytime have bought new cars and have opened new bank accounts as a result of this wonderful extra income opportunity. You can answer other ads every day of the week, but—remember, you can only answer this ad Friday evening at 8:30 o'clock.

YOU SIMPLY CAN'T AFFORD TO MISS IT. Knowing how and why means EXTRA MONEY. Now if you really desire to open a REAL BANK ACCOUNT, DON'T MISS THIS. Do not answer this ad unless you are really sincere and anxious to earn an extra income. We will receive no applicants after 8:30 o'clock Friday evening, to make up your mind to answer on time. REGARDLESS OF PRESENT EMPLOYMENT EVERYONE WILL BE GIVEN FULLEST CONSIDERATION AT ABOVE TIME, AND REMEMBER THE PLACE.

MONEY for you at home; men and women can earn $15 to $25 a week in spare time at writing showcards; no canvassing or soliciting; we instruct you and supply you with work; write today. The Manhattan Company, Limited, 129 Dominion Bldg., Toronto, Can.

MEN—Become firemen, brakemen, colored train or steering car porters; experience unnecessary; $150-$250 month. Good roads. Write Inter. Ry., Dept. 66, Indianapolis, Ind.

Salesman to Represent Prominent W. Virginia Corp.

In Pittsburgh and vicinity; position open now; applicant must be willing to put forth some real effort every day in the week; must be of good character and fair education, as well as good personality and common sense; this is a permanent position with immediate big earnings; consequently a "job hunter" cannot qualify; prefer married man between 30 and 50, who lives in Pittsburgh. Give phone. Write E 124, Pittsburgh Sun-Telegraph.

MENTION THE SUN-TELEGRAPH WHEN ANSWERING ADVERTISEMENTS.

Female Help.

EXPERIENCED white girl for general housework; no laundry and no cooking; good home in Squirrel Hill district. Hazel 6391.

WHITE GIRL for general housework; small family. 1522 Murray ave. Hazel 2150.

MENTION THE SUN-TELEGRAPH WHEN ANSWERING ADVERTISEMENTS.

Male and Female Help.

$10-$25 DAILY—Spare time, sell personal, intensive engraved Christmas cards; experience unnecessary; samples free; we deliver and collect. Cyphers Card Co., Buffalo, N. Y.

MENTION THE SUN-TELEGRAPH WHEN ANSWERING ADVERTISEMENTS.

Situations Male.

COOK—Colored man wishes position with private family or bachelor. Montrose 8039.

Situations Female.

REFINED GIRL, white, 18 years of age, desires position of companion to semi-invalid children or elderly person; best of reference. Write R 201, Sun-Telegraph.

WASHING or cleaning by day or small washings to take home; white woman; references. Write V 124, Sun-Telegraph.

EXPERIENCED business woman desires secretarial work in evenings. Phone Mayflower 2718 after 5 o'clock.

COLORED woman wants day work; Wednesday, Thursday and Friday. Call Hiland 8465-W.

EXPERIENCED colored girl wishes day work, also laundry work to take home. Hiland 1258-J, or Hiland 7361-J.

COLORED girl wants position taking care apartment or small house. Montrose 9786.

CURTAINS, blankets and flat work cared for; hemstitching; private home; will call. Cedar 5479-J.

LADY shot-in degree pen work, like letters, advertising, etc.; fine composer. Address S 201, Sun-Telegraph.

SMALL WASHING TO BRING HOME. CALL MONTROSE 8218.

Boarders.

BELLEVUE—Bright, cheerful room, homelike atmosphere; board optional; reasonable. Linden 2157-R.

MOTHER will board young infants; loving care, $7.50 weekly. Hazel 4249-W.

Female Help Special.

SHORT BUSINESS COURSES now enrolling for October; classes both day and evening; 19 years in Pittsburgh and getting larger every year. Send for information. BOYD'S, 535 Penn.

LEARN BEAUTY CULTURE

Pleasant, profitable profession. New enlarged school. Actual practice. Reduced rate. Learn better; earn better. McGeagh's Beauty College, 306 Seventh ave. Grant 7791.

WANTED.

Female Help Special.

WANTED
LADIES, AMBITIOUS, Work Evenings or Spare Time.
A NEW PROJECT

makes it possible for this amazing opportunity and forces us to open several new departments, in which we will be able to use hundreds of employes. You should earn $40 per week minimum. This is your spare time extra pay check. You are eligible whether employed or unemployed if white and over 25 years of age.

Read every word carefully—investigate. You cannot afford to pass up the greatest opportunity in Pittsburgh today. The work is extremely simple and will not conflict with your present employment and you will not be asked to sell anything. This is your opportunity. Positively no experience required. Many people in Pittsburgh today are earning a greater remuneration in their spare hours than they do at their regular occupation. We have a systematized method of placing you in a position to EARN EXTRA MONEY WITHOUT ASKING YOU TO SELL. We do not ask you for more than ONE HOUR of your spare time each day. You will understand the work before we ask you to start. You can do this work because it is simple, yet pleasant, congenial and dignified. Those positions can be filled by housewives, teachers, nurses, business ladies, and office workers DURING THE EVENING AFTER BUSINESS HOURS. This is genuine, and you are not just taking a chance. We are offering you a real OPPORTUNITY. You simply cannot afford to toss up a real money making opportunity. We DO NOT ASK YOU TO SELL, and you can earn immediately a substantial extra pay check for your spare time, stop wearing out shoe leather and chasing "Rainbows." YOU SHOULD EARN $40 PER WEEK MINIMUM. Those who seriously desire to better themselves financially and otherwise can get almost any kind of work at any time, but we can assure you that you cannot expect an opportunity like this to be offered for a very long time. COME AND LEARN MORE ABOUT THE WORK. We have a home plan that will mean independence to real workers, which means a wonderful vacation, a new car or a real bank account. This plan is for those women who are ambitious and have the will power and the determination to desire to get somewhere in this world. COME AND LEARN HOW TO MAKE EXTRA MONEY. You will not need to answer any other ads to increase your earning power. There are many whom you will meet at our offices who answered an ad similar to this some few years ago, who are now independent. We have women who have earned in their spare hours an average of $50 per week. MAKE UP YOUR MIND TO ANSWER. Be prompt. This ad will appear until Friday evening only, Oct. 7. Many will only earn a few extra dollars, but those who are sincere and earnest workers. No one will be considered after Friday evening.

APPLY FRIDAY EVENING, OCT. 7, AT 8:30 P. M. SHARP, ROOM 601 CHAMBER OF COMMERCE BLDG., SEVENTH AND SMITHFIELD STS.

Remember, the new departments which we are forced to open have been brought about by the amazing facts and the tremendous demands of this stupendous project. Many of our new employees will earn from $40 to $50 per week. You simply cannot afford to miss this real genuine opportunity. COME AND SECURE THE FACTS. You will be happy because you will not need to answer any other ads. If you are sincere and desire to have a real bank account, the laurels that should be yours are now ripe, then COME AND EARN YOUR SPARE TIME EXTRA PAY CHECK.

(Many of our present employes who have advanced and worked otherwise during the day are driving new cars and have bank accounts. Their families are happy and they have educated themselves through this wonderful system which we have developed).

The time to apply is 8:30 o'clock Friday evening only, if you are really sincere and anxious to earn an extra weekly income during your spare time. We will receive no applicants after 8:30 o'clock Friday evening. Make up your mind now to answer, be prompt. Friday evening only—8:30 o'clock.

FULL, JUST CONSIDERATION WILL BE GIVEN ALL AT THIS TIME, REGARDLESS OF PRESENT EMPLOYMENT. WE WILL RECEIVE NO APPLICANTS AFTER 8:30 P. M. FRIDAY, OCT. 7.

APPLY IN PERSON, FRIDAY EVENING, AT 8:30 P. M. SHARP, 601 CHAMBER OF COMMERCE BLDG.

ANNOUNCEMENTS.

Schools and Instructions.

BYRON W. KING SCHOOL OF ORATORY

Courses of Instruction for all kinds of Public Speaking and Entertaining. Teaching Graves Activities, etc. DIPLOMAS AND DEGREES GRANTED. Remedial Instruction for Stammering and other defects of Speech and Voice. Literary Courses. Music. Dancing. Play-Coaching. Send for Catalogue. Address, Secretary of School, Mt. Oliver Station, PITTSBURGH, Pa.

NIGHT SCHOOL
SHORT BUSINESS COURSES.
BOYD'S 535 Penn. 19 years in Pgh.

Curry College
Now classes Monday, morning and evening.

Transfer and Storage.

PNEUMATIC TIRE VANS
NEEDED IMMEDIATELY LOAD TO NEW YORK OR PHILADELPHIA FROM DETROIT AND CLEVELAND.
FREE INSURANCE.
H. V. CRAY, Linden 1850.

WANTED—Return load from Philadelphia or points east and from Chicago to Pittsburgh. Donaldson Transfer & Storage Co., 1018 Western ave., Pittsburgh, Pa. Fairfax 1504.

LOAD TO PHILADELPHIA, LOAD FROM INDIANAPOLIS OR WAY POINTS. J. L. HARMAN & SONS, 205 FAIRCOURT ST., PITTSBURGH, PA. ATLANTIC 3427.

WANTED—Delivery of household goods to all points east or west of Pittsburgh. Columbia Express, 7802 Mayflower.

Coal—Wood.

HIGH GRADE COAL
4-inch lump .....$5.00 ton
Egg lump .....$4.50 ton
Delivered in Wilkinsburg, Homewood and East Liberty districts. Call Franklin 8884.

BUY union coal, lowest price in city. Call Montrose 6158 or 7180.

Landscaper and Gardener.

TREES pruned and sprayed; general nursery stock supplied and planted; new lawns. Frank C. Hoose, Landscape Gardener, 530 Bayne ave., Bellevue. Linden 0743.

FOR RENT.

Furnished Apartments.

BEAUTIFULLY furnished three-room apartment for business woman; Frigidaire, telephone and complete electric service furnished; $60 per month. 5004 Baum Blvd., near Highland.

SCHENLEY APARTMENT—I wish to sublet my apartment, D Building, furnished, two bedrooms, living room, kitchen and bathroom, fine closet space, until May 1 or longer. Phone Mayflower 8651.

EXCELSIOR ST.—2 rooms, private bath, entrance, garage, $12. Lafayette 2804-R.

MENTION THE SUN-TELEGRAPH WHEN ANSWERING ADVERTISEMENTS.

WANTED—VAN LOADS
For New York, Philadelphia and Scranton. KEYSTONE TRANSIT CO., Braddock 1837. Braddock, Pa.

WANTED—Return load from New York, Philadelphia or points east Pittsburgh. Donaldson Transfer and Storage Co., 1018 Western ave., Pittsburgh. Fairfax 1504.

WANTED—Return load from Chicago to Pittsburgh. Donaldson Transfer & Storage Co., 1018 Western ave., Pittsburgh, Pa. Fairfax 1504.

WANTED—Return load from New York, Philadelphia or points east Pittsburgh. Donaldson Transfer and Storage Co., 1018 Western ave., Pittsburgh. Fairfax 1504.

WANTED—Return load from New York, Philadelphia or points east Pittsburgh. Donaldson Transfer and Storage Co., 1018 Western ave., Pittsburgh, Pa. Fairfax 1504.

WANTED—Return load from Philadelphia or points east and from Chicago to Pittsburgh. Donaldson Transfer & Storage Co., 1018 Western ave., Pittsburgh, Pa. Fairfax 1504.

WANTED—Return load from New York, Philadelphia or points east Pittsburgh. Donaldson Transfer and Storage Co., 1018 Western ave., Pittsburgh. Fairfax 1504.

WANTED—Return load from Philadelphia or points east and from Chicago to Pittsburgh. Donaldson Transfer & Storage Co., 1018 Western ave., Pittsburgh, Pa. Fairfax 1504.

WANTED—Return load from New York, Philadelphia or points east Pittsburgh. Donaldson Transfer and Storage Co., 1018 Western ave., Pittsburgh. Fairfax 1504.

WANTED—Return load from Philadelphia or points east and from Chicago to Pittsburgh. Donaldson Transfer & Storage Co., 1018 Western ave., Pittsburgh, Pa. Fairfax 1504.

MENTION THE SUN-TELEGRAPH WHEN ANSWERING ADVERTISEMENTS.

Unfurnished Rooms.

AVALON—614 Hemlock st., 4 unfurnished rooms, second floor; bath and laundry; Protestant; no children.

6638 FRANKSTOWN—3 rms., use and accessible thereto; alcove, $12; adults. Mo. 6483.

BELLE ISLE, 205—2 rooms, bath, laundry, gas, light, $25. Lehigh 4170-J.

BROOKLINE—2 rooms, light, heat, use bath, laundry. 2853 Midland. Lehigh 4833-J.

CLOVER, 228—Three attractive rooms, bath; new home; use laundry. Hemlock 0706-R.

FIRST floor, 4 rooms, unfurnished; bath; all conveniences, $18. Montrose 7263.

FOUR rooms, modern, square off 7000 block, Perrysville ave., $32. Fairfax 8245.

LINCOLN AVE. district—3 rooms, second floor; use bath, laundry. Hiland 1700-R.

PERRYSVILLE AVE., 1615—Double or single, cheerful rooms; homelike atmosphere. Fairfax 8558.

SPRING HILL—Three or 4 rooms, 1812 Bader st.; large modern house.

SUSQUEHANNA, 7817—Two connecting rooms, sink, range and cupboard in kitchen. Light, gas included; $30. Franklin 2544-J.

THOMAS BLVD., 6736, Point Breeze—Two or 3 unfurnished rooms, semi-private bath.

TWO attractive unfurnished or partly furnished rooms. 2808 Brentwood ave. Carrick 2171-R.

TWO ROOMS, $25, including light and heat, adults only. Montrose 7578.

WALK downtown, 3 or 4 pleasant rooms, good location, reasonable. Lafayette 4246-W.

WILKINSBURG—Three unfurnished rooms near station, heat and water furnished. Franklin 7170-M.

City and Suburban.

7-ROOM house, Franklin st., Wilk., $75 month, possession at once. Franklin 8620.

FIVE room apt., modern conveniences, $45. Don Air Farms. Franklin 8014-M.

INGRAM—New 6-room house, immediate possession, $65. Hazel 5218.

FOR RENT.

Furnished Apartments.

Open For Inspection
Daily, 2 P. M. to 10 P. M.
Sunday, 10 A. M. to 10 P. M.

4730 Center Ave.
BE. 9289
2 Floors for Girls.
2 Floors for Men and Couples.

Haddon Hall
HOTEL SERVICE
60 ROOMS FURNISHED 60 BATHS
1 Bed $12.50 to $70.00 per Month
2 Beds $67.50 to $75.00 per Month
15 Beautiful One-Room Kitchenette Apts. (Semi-Furnished). All Corner Rooms—THE LAST WORD.
$90.00 to $105.00 per month
REFERENCES REQUIRED.
Occupancy October 15 to November 1

North Side Houses.

BRAND NEW DUPLEXES

Modern 6 rooms, tile bath, hardwood floors, hot water heat, built-in kitchen cabinet, electric refrigeration, range, window shades, screens, garage. Will decorate to suit tenant. Located 3800 block Brighton road near Benton ave. Attractive rental.

SCOTT & McCUNE
Bakewell Bldg. Court 2468-9.

Furnished Rooms.

A WELL furnished room for gentleman, semi-private bath; convenient to cars, station; near garage. 1284 N. Highland ave. Hiland 8056.

ASPINWALL—2 furnished L housekeeping rms., complete, or bath, cars. Sterling 0475.

ASPINWALL, near center—2 or 3 rooms, all conv., 2 children preferred. Sterling 1041-R.

ATTRACTIVE large room in private family; home comforts and privileges; $4 weekly. Fairfax 8741.

AURELIA ST., 6170—Luxuriously decorated, new furniture, steam heated, some with running water, $5 to $10 per week; gentlemen who can furnish good references.

BAUM BLVD., 5625—Furnished room with or without private tile bath; with board; near Roup station. Hiland 2961.

BAUM BLVD., 5920—Desirable room; gentleman or couple; steam heat. Montrose 0402.

BELLEVUE, 539 Madison ave.—Large front room, heat, bath; suitable for 1 or 2 gentlemen; 5 min. from train or cars. Linden 1924-R.

BROOKLINE, 2628—Pioneer ave., furnished room. Lehigh 4693-J.

BUSINESS people, attractive room with or without private bath; garage; former Wm. Thaw, Jr., home; 5 min. downtown. 820 N. Lincoln ave. Fairfax 3422.

CLEAN room for a man; steam heated, private apartment. 314 Wallace Bldg., 11 E. Hiland 0806-J.

COLORED refined roomers wanted; reference required. Call Montrose 5291.

DELAWARE ST., 2444—Furnished room, garage, $25 month. Fairfax 1928.

DORMONT—Newly furnished room in private home, near 2 car lines. Lehigh 0528-R.

EAST END—Lovely room, central location; private home; reasonable. Montrose 3088.

EAST END—McPherson blvd., large room, kitchenette; also sleeping rm. Montrose 7666.

7042 EDGERTON AVE.—One large well furnished third floor room. Franklin 9784-J.

520 GALVESTON AVE., N. S.—Large front room, light housekeeping, range; handy to car; $8 week. Fairfax 1416.

FLEMING AVE.—Comf. rm., 1 or 2 gentlemen, h., shower, fur. heat. Linden 2064-R.

GREENFIELD DIST., near Schenley Park—2 large furnished rooms for light housekeeping. Call Hazel 8020-J.

JACKSON, 411—1 or 2 well furnished rooms, private, all conveniences. Fairfax 8565.

KNOXVILLE, 234 Hobart st., 3 furnished rooms for housekeeping, two large bed rooms and kitchen. Lafayette 1479-J.

LOCKHART ST., 807, N. S.—Large front sleeping or light housekeeping; private house. Cedar 2004-M.

MURRAY AVE., 4100—2 comfortable furnished rooms for light housekeeping, every convenience.

NICE ROOM in private home; gentleman desiring homecomforts. Linden 2204-M.

OAKLAND, 7 Buffalo st.—Front room, second floor, private family. Schenley 2240.

OAKLAND—3612 Dawson st., room, twin beds; conveniences. Mayflower 2744.

PERRYSVILLE AVE.—Housekeeping suite; everything furnished; use of parlor. Fairfax 1419.

POINT BREEZE—2 housekeeping rooms, private family; business people. Franklin 1431.

PHILLIPS AVE., near park, single room for gentleman; private family. Hazel 0090.

ROBINSON ST., OAKLAND.
Furnished room for rent. Schenley 3405.

SCHENLEY HTS., 2309 IOWA ST.—Furnished room; board optional. Mayflower 0305.

SHADY AVE., 235—Comfortable room, next bath, breakfast if desired; gentleman; reasonable.

SMALL room in private home; home comforts and privileges; $4 weekly. Fairfax 8744.

SOUTH HIGHLAND, 412—Two housekeeping rooms, steam heated, sink, range, convenient location. Garage. Montrose 3034.

SOUTH LAND, 125—4 doors from Penn, large room, $7.50 week, housekeeping or sleeping. Franklin 5023.

815 SOUTH NEGLEY—Beautiful suite, living room and bed room, private bath; also one very large room. Mayflower 0477.

S. STRATFORD AVE., 310—1-2 large room, and kitchenette; very convenient. Mont. 5115.

STEAM HEATED ROOM, TILE BATH, UNLIMITED PHONE, $5.50 WK. HI. 7050-J.

SOUTH HIGHLAND AVE., 370—Nicely furnished room, second floor.

307 S. AIKEN AVE.
Room and board next to bath. Montrose 9749.

911 TAYLOR AVE.—2-room private apt., modern, furnace heat. Fairfax 4707.

THOMAS BLVD., 6736, Point Breeze—Two furnished rooms; private bath; reasonable.

TWO rooms with kitchenette, sink. Mayflower 0540.

VODELL, 2219—Nice room, private home; handy to 2 cars. Lehigh 3014 R.

WARRINGTON—$20, few minutes to shopping district; furnished room; new furniture, private family; $5 week. Lafayette 3555-J.

WORLD SERIES MEN—Room 344 North Craig st.

Unfurnished Rooms.

AVALON—614 Hemlock st., 4 unfurnished rooms, second floor; bath and laundry; Protestant; no children.

6638 FRANKSTOWN—3 rms., use and accessible thereto; alcove, $12; adults. Mo. 6483.

BELLE ISLE, 205—2 rooms, bath, laundry, gas, light, $25. Lehigh 4170-J.

BROOKLINE—2 rooms, light, heat, use bath, laundry. 2853 Midland. Lehigh 4833-J.

CLOVER, 228—Three attractive rooms, bath; new home; use laundry. Hemlock 0706-R.

FIRST floor, 4 rooms, unfurnished; bath; all conveniences, $18. Montrose 7263.

FOUR rooms, modern, square off 7000 block, Perrysville ave., $32. Fairfax 8245.

LINCOLN AVE. district—3 rooms, second floor; use bath, laundry. Hiland 1700-R.

PERRYSVILLE AVE., 1615—Double or single, cheerful rooms; homelike atmosphere. Fairfax 8558.

SPRING HILL—Three or 4 rooms, 1812 Bader st.; large modern house.

SUSQUEHANNA, 7817—Two connecting rooms, sink, range and cupboard in kitchen. Light, gas included; $30. Franklin 2544-J.

THOMAS BLVD., 6736, Point Breeze—Two or 3 unfurnished rooms, semi-private bath.

TWO attractive unfurnished or partly furnished rooms. 2808 Brentwood ave. Carrick 2171-R.

TWO ROOMS, $25, including light and heat, adults only. Montrose 7578.

WALK downtown, 3 or 4 pleasant rooms, good location, reasonable. Lafayette 4246-W.

WILKINSBURG—Three unfurnished rooms near station, heat and water furnished. Franklin 7170-M.

City and Suburban.

7-ROOM house, Franklin st., Wilk., $75 month, possession at once. Franklin 8620.

FIVE room apt., modern conveniences, $45. Don Air Farms. Franklin 8014-M.

INGRAM—New 6-room house, immediate possession, $65. Hazel 5218.

FOR RENT.

Furnished Apartments.

Haddon Hall
HOTEL SERVICE
60 ROOMS FURNISHED 60 BATHS
1 Bed $12.50 to $70.00 per Month
2 Beds $67.50 to $75.00 per Month
15 Beautiful One-Room Kitchenette Apts. (Semi-Furnished). All Corner Rooms—THE LAST WORD.
$90.00 to $105.00 per month
REFERENCES REQUIRED.
Occupancy October 15 to November 1

North Side Houses.

BRAND NEW DUPLEXES

Modern 6 rooms, tile bath, hardwood floors, hot water heat, built-in kitchen cabinet, electric refrigeration, range, window shades, screens, garage. Will decorate to suit tenant. Located 3800 block Brighton road near Benton ave. Attractive rental.

SCOTT & McCUNE
Bakewell Bldg. Court 2468-9.

East End Houses.

JUST FROM PRESS.
A new issue list and rental guide of East Liberty properties. Copies will be mailed to you by request.
HUSS REALTY CO.
5812 Penn Blvd. Montrose 8300.

EAST END HOUSES.
5612 Hays st.—6 rooms, furnace..... $ 75
721 Mellon st.—6 rooms, porch..... $ 60

SQUIRREL HILL.
2358 Sherbrook st.—6 rooms..... $ 75
2 Forward ave.—6 rooms..... $ 75
20 Forbes Terrace—7 rooms, 2 baths..... $110

WATKINS REALTY CO.,
Monroeville Arc. Bldg. Hazel 2583.

SQUIRREL HILL HOME
OCTOBER RENT FREE.
Seven rooms, 2 baths, good location; $65.

SQUIRREL HILL DUPLEX.
Six rooms, 2 baths, 2nd floor; $60.
R. THORPE & CO.,
218 Bakewell Bldg. Court 2122

$65— New house, 6 rms. blt., tile bath, coal furnace. Franklin 8688.

HOMEWOOD HOUSE
6 rooms, bath; good location; hot air heat. Call Court 2122.

$40— To $45; brick, 4 and 5 rooms, bath, electric, porch. Franklin 8688.

SQUIRREL HILL—Modern brick house; six rooms; $70; near school, churches; immediate possession. Hazel 1225-R.

$45— Colored, 4 rooms, bath, electric; yard, cellar. Franklin 8688.

North Side Houses.

OCT. front rent, $18; 6 rms., modern. 3178 Massachusetts ave.; garage, $5. Flak 1431.

SALE OR RENT—6-room Bungalow, roof Perrysville ave., $52.50. Carrick 1205-R.

Apartments—Flats.

THE NEW BAYARD MANOR APARTMENTS.
Craig & Bayard Sts.
Fireproof Soundproof.
See the new attractive decorative features. Large daylight bath rooms with Speakman controls on showers. 3-room apartment $70.00.
REPRESENTATIVE AT BUILDING.
GEORGE BROS.,
307 Fourth Ave. Court 3060

CATHEDRAL DIST. APARTMENTS
Third floor apartment of 7 rooms, tile bath, janitor service; congenial surroundings. For inspection call
REAL ESTATE CO. OF PGH.
WOOD AND FOURTH. COURT 5510.

FOR RENT—NEGLEY, STANTON DIST.—Choice third floor apartment, 4, bath, $45—Choice first floor, 5, bath, $50—Choice third floor, apt., 4, bath.
A. O. PYLE, 401 East End Trust Bldg. Montrose 0826.

APARTMENT
4 rooms and bath, heat furnished. 124 Sheridan ave.
Rent $40 per month.
GEORGE BROS.,
307 Fourth ave. Court 3060.

COR. SOUTH NEGLEY AND ELMER—Modern, attractive 5, 6 and 7-room apts., $95, $100, $125, $160 month; heat and janitor service included. See janitor or call W. B. Wylie, Court 2973.

$45—MT. LEBANON apt., 4 rooms, bath, garage.
$25—DORMONT—New apt., 4 rooms, bath, heat, hot water and refrigeration included.
MACKINTOSH & GOLDEN,
2403 W. Liberty ave. Lehigh 1371.

BEAUTIFUL 5-room duplex, 2nd floor, tile bath, hardwood floors, sun porch, side porch, hot water heat, garage. 4109 Schoyer ave. Franklin 5011.

Gabel Fireproof apt., Ellsworth corner Clyde, Shadyside, 7 rooms, 3 baths, refrigeration. Ma. 5604.

MT. WASHINGTON — 4-room first-floor apartment; extra large living room, private laundry, bath, $50. Lafayette 2402.

$60—Choice Homewood apt., 5 and bath; gas now; rent from Nov. 1. Elderkin, Montrose 0826. Hazel 1206.

SUB-LET 80, HILLS DUPLEX; 6 ROOMS, 2 BATHS; BEST CONDITION; $80. HAZEL 5906-M.

IN East Liberty, 131 Dennison ave.; four rooms, bath, apartment; $50. Montrose 0817.

FILBERT ST., S. S., 725—5-rm. apt. and bath, third floor, $30. Mayflower 5514.

MT. LEBANON—New apt. for rent; also furnished room. Lehigh 7196-J.

MENTION THE SUN-TELEGRAPH WHEN ANSWERING ADVERTISEMENTS.

Business Properties.

WAREHOUSE
OR LIGHT MANUFACTURING.
1201 Penn ave., 10,000 square feet, two floors of 5,000 feet each; elevator service and heat furnished; rental $200 each floor; must be seen to appreciate good condition; Pittsburgh, Pa. McCloy, Atlantic 3737; ask for Mr. Menzies.

Storerooms.

DOWNTOWN CORNER.
Occupied by one tenant twenty years, who made a fortune. Corner, ten at Liberty and Seventh aves. This is a snap for live merchants. Especially suitable for any man's business.
C. C. McKALLIP & CO.,
336 Fourth Ave. Court 3040.

FOR RENT
Attractive Storeroom Craig St., Cor. Bayard.
Fireproof building.
Rent $125 per month.
Steam heat furnished.
GEORGE BROS.,
307 Fourth ave. Court 3060.

MR. MERCHANT—READ.
About Penn and Highland aves., East Liberty. Two nice rooms around the corner on Highland and adjoining Schulte Cigar Store; suitable for any retail business; men or women's. Nice home with reasonable terms.
C. C. McKALLIP & CO.,
336 Fourth Ave. Court 3040.

Offices and Desk Space.

FOR RENT—Large beautiful front office in the most centrally location of the city. Suitable for professional or business men. For particulars write L-206, Sun-Telegraph.

FOR SALE.

City and Suburban.

6-Room Home, $6,000

OCTOBER CLEAN-UP SALE

AT PENNSYLVANIA'S LARGEST TRADED CAR STORE

We Must Make Room! 135 Traded Cars That Are Out in the Weather Will Be Sold at This Time Regardless of Price. All Cars Sold Under the Studebaker Traded Car Pledge

1925	STUDEBAKER SPECIAL 6 PHAETON	$500	1927	STUDEBAKER STD. 6 VICTORIA	$900	1925	STUDEBAKER SPECIAL 6 BROUGHAM
1926	OVERLAND SEDAN	350	1923	STUDEBAKER BIG 6 SEDAN	550	1925	HUPMOBILE "6" SEDAN
1924	CLEVELAND TOURING	75	1925	NASH "ADVANCED 6" SEDAN	650	1922	STUDEBAKER BIG 6 SEDAN
1923	BUICK "4" TOURING	100	1923	COLUMBIA SEDAN	250	1925	ESSEX COACH
1927	STUDEBAKER "ATALANTA"	900	1923	DODGE TOURING	100	1925	CLEVELAND SEDAN
1925	RICKENBACKER SEDAN	475	1924	STUDEBAKER BIG 6 COUPE	300	1927	STUDEBAKER ATALANTA
1922	CASE SEDAN	200	1923	STUDEBAKER SPECIAL 6 ROADSTER	200	1927	STUDEBAKER STD. 6 SEDAN
1923	BUICK "6" ROADSTER	150	1925	FORD TOURING	100	1926	STUDEBAKER B-6 BROUGHAM
1925	HUDSON BROUGHAM	400	1923	OAKLAND SEDAN	175	1925	STUDEBAKER 2-PASS. COUPE
1926	STUDEBAKER 7-PASS. TOURING	475	1926	STUDEBAKER STD. 6 SEDAN	800	1926	STUDEBAKER B-6 SEDAN
1924	STUDEBAKER SPECIAL 6 TOURING	200	1925	DODGE SEDAN	400	1926	DODGE SPORT ROADSTER
1923	OAKLAND SEDAN	75	1926	CHEVROLET SEDAN	475	1924	ROLLIN COUPE
1925	BUICK SPECIAL 6 SEDAN	500	1924	STUDEBAKER SPECIAL 6 SEDAN	400	1928	STUDEBAKER BIG 6 PHAETON
1923	STAR TOURING	50	1922	CASE COUPE	100	1923	CHEVROLET COUPE
1924	FLINT TOURING	300	1926	WHIPPET COUPE	400	1921	CASE TOURING
1922	HUPMOBILE TOURING	100	1924	STUDEBAKER SPECIAL 6 COUPE	325	1924	STUDEBAKER LIGHT 6 SEDAN
1925	MAXWELL SEDAN	325	1924	CHANDLER SEDAN	400	1928	STUDEBAKER STD. 6 PHAETON
1927	OAKLAND SEDAN	650	1926	CHEVROLET COUPE (NEW)	500	1925	AUBURN SEDAN
1922	BUICK "4" SEDAN	150	1925	CLEVELAND TOURING	100	1926	STUDEBAKER SPECIAL 6 BROUGHAM

1924	OAKLAND 4 PASSENGER COUPE	$300	
1926	STUDEBAKER SPECIAL 6 COACH	800	
1926	CHRYSLER "60" ROADSTER	600	
1925	FORD COUPE	150	
1926	DURANT SEDAN	100	
1923	DODGE SEDAN	200	
1925	STUDEBAKER STANDARD 6 ROADSTER	500	
1927	PONTIAC COUPE	500	
1927	STUDEBAKER BIG 6 COMM.	1300	
1923	HUDSON COACH	175	
1924	STUDEBAKER LIGHT 6 TOURING	100	
1924	STUDEBAKER SPECIAL 6 TOURING	150	
1926	STUDEBAKER STANDARD 6 COACH	575	
1926	OAKLAND 2 PASSENGER COUPE	450	
1924	STUDEBAKER B-6 COUPE	450	
1923	STUDEBAKER SPECIAL 6 COUPE	200	
1927	ERSKINE SEDAN	750	
1925	NASH COACH	500	
1925	OLDSMOBILE COACH	250	
1925	STUDEBAKER B-6 COUPE	850	

THE ABOVE CARS CAN BE BOUGHT BY PAYING 40% OF THE PRICE AS DOWN PAYMENT. YOUR OLD CAR ACCEPTED AS PART OR ALL OF THE DOWN PAYMENT AND THE BALANCE IN 12 EQUAL MONTHLY PAYMENTS PLUS INTEREST AND INSURANCE. WHERE VOLUME GOVERNS PRICE THERE IS NO COMPETITION.

PENNSYLVANIA'S LARGEST TRADED CAR STORE WILL SELL AND DELIVER MORE THAN 3,000 TRADED CARS IN 1927.

EASY TO PICK

THE STUDEBAKER SALES COMPANY

4724 Baum Boulevard, Pittsburgh, Pa.

EASY TO PAY

Open Evenings Until 10:00 O'Clock — Mayflower 2000 — Open Evenings Until 10:00 O'Clock

---

Greatest Values Ever Offered

ALL MAKES

FRANK D. SAUPP, INC.

5920 PENN AVE.

Terms. Open Day and Night.

DIAMOND Metal AND Concrete GARAGES

"ONE" SAVES GARAGE RENTAL

"TWO" EARNS 40% TO 50%

"THREE" OR MORE IS LIKE FINDING MONEY

$10.00 Monthly.

No Down Payment Necessary

Call, Write, or Phone.

THE DIAMOND HARDWARE MFG. CO.

Phones Court 4785-4796. EVENINGS. Franklin 1469-R.

324 FOURTH AVE., PITTSBURGH, PA.

SACRIFICE CLEAN-UP SALE

Of all our repossessed automobiles; some new; at big reductions; others from $50 up.

AUTOMOBILE FINANCE COMPANY,

5526 Penn Ave.

Montrose 7600.

Open Evenings & Sunday.

MARMON SEDAN

1924, 4-wheel brakes, dura paint; car completely gone over; price reasonable. See Crowley, 6042 Mayflower or 447 North Craig st.

Need Money?

If so, bring in clear certificate of title and your passenger automobile; strictly confidential; no interference with present use. Apply Room 409, Nixon Theater Bldg.

FRANKLIN 10-C COUPE

1924, refinished and gone over; car guaranteed; balloon tires; terms. See Crowley, 6042 Mayflower or 447 North Craig st.

For Sale—My 1927 Studebaker "Atalanta."

Will Sell Cheap. In finest condition. Call HILAND 5944-J.

Willys-Knight Roadster

1926, 66; rumble seat, balloon tires, khaki top, like new; price reasonable. See Crowley, 6042 Mayflower or 447 North Craig st.

Will Sell My 1925 Custom-Built Studebaker Big 6 2-P Cpe

Car cost new $5,000. Will take smaller car in on trade and arrange terms on the balance. Call Lafayette 0401.

1926 FORD tudor sedan; very good condition; guaranteed 30 days; real bargain. Miller-Mooney Co., 519 Water st. Court 0456.

SPECIAL 30-DAY GUARANTEE ON RECONDITIONED CARS

1927 Chevrolet Cabriolet $600
1927 Chevrolet Roadster 325
1926 Chevrolet Roadster 225
1926 Chevrolet Roadster $175
(Pick as body.)
1927 Chevrolet Coach $675
Run 1,500 miles.
1926 Chevrolet Coach $475
Chevrolet Touring ..... $
Hup Touring ..... $
1927 Chevrolet truck, top, and cab ..... $
1927 Chevrolet Coupe $475

COCHRAN CHEV. CO.,

428 Penn ave., Wilkinsburg. Fr. 158.

Open Sundays and evenings.

MOON coach de luxe, late 1926. MOON roadster, late 1926, bargain; will trade. Call Schenley 0272.

USED FORDS

1924 Ford sedan, slip-on body, good tires $85
1923 Ford coupe body $60
1923 Ford roadster body $25

ARSENAL MOTOR CO.,

Butler st. at 37th. Fiske 1592.

FRANKLIN 1926 SEDAN

Run very little, can't tell it from new; car guaranteed; price reasonable. See Crowley, 6042 Mayflower, or 447 North Craig st.

NO DOWN PAYMENT

Metal Garage Mfrs. call will bring our representative. Phone Sterling 1075 or evenings Sterling 1496.

Standard Metal Garage Corp.,

SYCAMORE ST., ETNA, PA.

Franklin 10-B Sedan

Lots of power, good tires and paint; terms. See Crowley, 6042 Mayflower, or 447 North Craig st.

1923 DODGE SEDAN, $300.

In condition; demonstrate. Hiland 7469-J.

Cadillac V-63 Coupe

1925, 4-pass., paint and upholstery like new, tires good as extras; motor A-1; price reasonable. Terms. Franklin Co., 447 North Craig st. Mayflower 6042.

Pierpoints' USED CARS ARE GUARANTEED

Your investment is safe at

Pierpoints'

A selection of 200 cars, plainly priced. All late models—open and closed.

$. 0.00 AND UP

Pierpoints'

SOLICIT YOUR BUSINESS

Our cars are displayed, priced, and sold with the same consideration as new cars. Payments guaranteed in case of sickness or accident. Car fare paid out-of-town customers. Free tags and transfers.

Pierpoint Motor Co.

USED CAR HEADQUARTERS.

5001 BAUM BLVD.

Mayflower 3100

Open Evenings — Open Sundays

Make Your Dollars Count

By Buying Any One of the Following Bargains AT GREATLY REDUCED PRICES.

1927	Chevrolet Touring; Like New	$385.00
1925	Studebaker Sedan	$580.00
1927	Olds Sport Roadster	$625.00
1926	Chevrolet Coach	$365.00
1923	Hudson Coach	$310.00
1927	Olds Sport Coupe; 4,000 Miles	$795.00
1925	Dodge Sport Roadster	$345.00
1924	Willys-Knight Sedan	$363.00
1925	Overland 4-Door Sedan	$232.50
1924	Olds Touring	$185.00
1924	Maxwell Touring	$155.00
1925	Oldsmobile De Luxe Sedan	$525.00
	Ford Ton Truck; Dump Body	$125.00

TWELVE OTHER BARGAINS FROM $45.00 UP

OLDSMOBILE PITTSBURGH CO.

"THE HOUSE OF BETTER VALUES" LOWEST TERMS

HILAND 1201-5. 5914 PENN AVE

FALL CLEARANCE SALE

USED CARS—ALL MAKES—ALL MODELS—We Will Sell Them Regardless of Cost to Avoid Storing Them Over the Winter Months.

		DOWN			DOWN
26	Nash Roadster	$60	27	Buick Sedan	$40
24	Chandler Roadster	25	27	Buick Coach	100
25	Buick Roadster	75	25	Buick Coach	225
27	Nash Touring	200	26	Stude. Coach	275
25	Dodge Touring	200	26	Nash Coach	200
24	Oakland Touring	125	27	Olds Coupe	250
25	Stute. Phaeton	250	27	Chevrolet Coach	225
25	Chandler Sedan	225	26	Oakland Coach	245

RECONDITIONED

WE HAVE 35 OTHER CARS TO CHOOSE FROM.

COME IN AND SEE THIS WONDERFUL SELECTION OF CARS.

Buick Dealer — W. J. DIBLE, — Buick Dealer

518-523 PENN AVE., WILKINSBURG. FRANKLIN 8150-1-2-3.

SOME REAL BARGAINS

Late 1927 Chevrolet 1-ton closed cab with open body.
Late 1927 Chevrolet Coach $500
1927 Chevrolet Coach 425
1926 Chevrolet Coach 375
1925 Chevrolet Coupe 300
1925 Chevrolet Coupe 295
Late 1927 Chevrolet Roadster with rumble seat 425
1926 Chevrolet Roadster; like new 300
1925 Chevrolet Tour. 200
1926 Dodge Touring 400
1923 Ford Coupe 75
1926 Ford Roadster 150

Many others to choose from. On lot, 2536 W. Liberty Ave., Dormont, Lehigh 4003.

$9 SALE TAKE YOUR CHOICE

1924	CHEVROLET SEDAN	$	90
1924	OVERLAND SEDAN		80
1924	CHEVROLET COUPE		80
1923	OAKLAND TOURING		80
1924	CHEVROLET TOURING		80
1924	FORD COUPE		80
1924	CHEVROLET 4 PSGR. COUPE		120
1924	FORD SEDAN		120
1926	FORD ROADSTER		140
1926	DODGE SPORT TOURING		140
1926	CHEVROLET SEDAN		440
1926	OAKLAND COACH		240
1925	OAKLAND TOURING		240
1927	HUDSON COACH		720
1925	NASH SEDAN-ADVANCE 6		270
1927	BUICK SEDAN		220
1927	PONTIAC COACH		500
1924	WILLYS KNIGHT SEDAN		200
1926	ESSEX COACH		200
1926	OAKLAND SPORT ROADSTER		360

AND 100 OTHERS.

Englert-Rehtmeyer Co.,

Traded Car Department.
412 North Craig St.

Mayflower 4703-4704.
Open Every Day Till 10:30, Sunday Included.
WE WILL NOT BE UNDERSOLD IN PITTSBURGH.

Franklin 1925 Sedan Series 11

Duco, special color, balloon tires; car run 11,000 miles; price reasonable. See Crowley, 6042 Mayflower or 447 North Craig st.

FRANKLIN 10 SEDAN

4-door, new tires and paint; blower type heating, car guaranteed, $675; terms. See Crowley, 6042 Mayflower, or 447 North Craig st.

WILL SACRIFICE

My equity in New Enclosed Coupe. Has rumble seat, 4 whl. brakes, fully equipped. Must sell this week. Cost $1,135. Will sell my equity for $700. Car still in dealers possession. Franklin 6098-R.

1926 Studebaker 2-Pass. Coupe.

In excellent condition. Must sell this week $575.00 for quick sale. Call at 6:00 P. M., Mayflower 0080.

DODGE 1924 COUPE

Paint and upholstery O. K., motor A-1, tires good; terms. Franklin Co., 447 North Craig st., 6042 Mayflower.

FOR SALE—1927 Studebaker Atalanta Sedan

In first class condition. $900.00. Call Lehigh 2224-W.

BUICK 1925 COUPE

Repainted and gone over, like new, balloon tires, price reasonable. See Crowley, 6042 Mayflower, or 447 North Craig st.

OCTOBER---THE MONTH OF REAL BARGAINS IN GOOD USED CARS

THIS WEEK'S BARGAINS

1924	Ford Coupe	$100	1925	Essex Coach	$200
1921	Cadillac Coupe	$100	1923	Maxwell Coupe	$200
	Hudson Coach	$100	1924	Chevrolet Touring	$200
1924	Dodge Touring	$100	1924	Maxwell Sedan	$275
1925	Ford Coupe	$100	1924	Studebaker Touring	$200

1926	JORDAN SEDAN	$	1095
1926	CHRYSLER 60 SEDAN		1095
1926	STUDEBAKER PHAETON		750
1926	CHRYSLER SEDAN		650
1926	NASH SEDAN		650
1927	CHRYSLER COUPE		650
1925	NASH SEDAN		600
1925	STUDEBAKER PHAETON		525
1927	BUICK SEDAN		1095
1927	CHRYSLER COUPE		850
1926	CHRYSLER COACH		850
1925	DODGE COACH		550
1926	CHRYSLER COUPE		550
1926	CHANDLER TOURING		550
1927	PEERLESS SEDAN		1295

Chrysler Demonstrators

	List Pr.	Sale Pr.
"50" Sedan	$ 905	$ 795
"50" Coach	855	750
"60" Roadster	1275	1095
"60" Sedan	1345	1175
"70" Brougham	1640	1340
"70" Sedan	1710	1390

SAMSON'S USED CAR ANNEX

Your Present Car Traded

Baum Blvd. at Melwood MAYFLOWER 2300

Easy Monthly or Weekly Terms

PAIGE BARGAINS

"Can't Be Beat"

LOOK OVER THIS LIST OF CARS OPEN SUNDAYS AND EVENINGS

1925 Jewett Coach	$365	1927 Paige 6-75 Sed.	$1150
1927 Oakland Roadster	600	1923 Studebaker Sed.	275
1925 Dodge Coupe	350	1926 Ford Coupe	
1923 Paige Coupe	225	1923 Apperson Sedan	195
1923 Cole Spt. Touring	200	1923 Paige 6-66 Sport	285
1924 Buick M't'r "6" Sd	495	1927 Pontiac Coach	550
1924 Paige 6-70 Sp. Tr.	425	1923 Ford Trk. cpe. bdy.	

Paige 8 Cyl. 5-Pass. Sedan, 4 speed transmission; low mileage; practically new car.

PITTSBURGH PAIGE CO.

4615 Baum Blvd. Montrose 8400

USED CAR BARGAINS.

PLEASE WATCH VALUES AND PRICES. THEN SAVE YOURSELF MONEY BY BUYING ONE OF THESE CARS.

1924	Maxwell Club sedan	$	225
1924	Marmon touring car		600
1924	Studebaker light 6 sedan		325
1926	Buick Master 6, 7-pass. sedan		1125
1927	Packard sedan, demonstrator		1750
1926	Chandler sedan		795
1923	Studebaker Big 6 sedan		350

HORST & MOONEY,

PACKARD DEALERS.

5213 California Ave., N. S. Linden 1234.

LA SALLE COUPE

Guaranteed like new; special price; real bargain.

Montrose 2300.

USED TRUCKS—A few late model coal hauling jobs and we have three 1½-ton International speed trucks, 1 w. base; pneumatic tires and many others; all sizes. 810 W. North ave. International Harvester Co. of America. Cedar 1050.

CHRYSLER 1926 COACH

Balloon tires, trunk, run very little; lots of extras; terms. See Crowley, 6042 Mayflower or 447 North Craig st.

1927 Chevrolet Landau Sedan.
1926 Chevrolet Coach.
1924 Chevrolet Coupe.
1925 Ford Coupe.

These cars are in A-1 condition. Prices are right.

AUPKE BROS., 1800 Middle st., Sharpsburg. Sterling 6121.

1925 BIG JEWETT COACH.

See This Bargain—$350.

Pittsburgh Paige Co.,

4615 Baum Blvd. Mayflower 8400.

1927 STUDEBAKER COMMANDER VICTORIA

Run very little; A-1 condition. Will sell for $1,200.00. Good reasons for selling. Oakmont 599-W.

OAKLAND 1926 SEDAN,

Like new car; will sacrifice; $495. N. A. Sherman, Hiland 2800.

FRANKLIN 9-B SEDAN

Paint, tires and motor O. K., price $250. Franklin Co., 447 North Craig st., 6042 Mayflower.

MACK BARGAIN.

Mack dump truck, 1927 model, brand new, never been used; has 2 yard steel body and underbody hoist; will sell at a bargain to a quick buyer. Mayflower 5150 or 2675, or write 1139 Wightman st.

SAUPP'S TRUCKS

650—½-ton Dodge panel truck for florist, $450; 851—1926 Graham ton panel for bakery, $750; 544—Graham 1½-ton chassis, $650; 544—Graham 1½-ton stake, $675; Graham, 1½-ton box, 16-passenger, $600; Graham, 1½-ton bus, 16-passenger, $550; 851—Graham, 1-ton express, 1926, $600; 845—1927, Chevrolet ½-ton panel closed cab, $450; 854—1925, Dodge screen truck, $450; 695—1926, Dodge panel closed cab, $650; 749—1926, Dodge panel, closed cab, $650; 566—1925 Dodge panel, closed cab, $550; 648—1925 Dodge panel, $395; 445—1923 Dodge screen, $250; 345—Dodge panel truck, long body, $280; 853—1926 Reo express, 6 cylinder, $550; 753—1924, Graham, 1½-ton express, $450; 695—1924 Dodge, screen, $400; 696—1923 Buick, panel closed cab, $250; 852—1926 Dodge panel closed cab, $750; 872—1923 Dodge screen truck, $195; White, 1½-ton chassis, A-1 condition, $250; 861—Ford, ¼ ton panel closed cab, $140; 1926 Dodge, ¼-ton panel, closed cab, $400; 825—Ford ton canopy, 1926, $250; 892—Fleet ton with large covered body, $290; 772—Dodge express, $125; Dodge ton express, 1926, $800; 856—Graham, 1½ ton express, 1927, $1,150; 1926 Graham, 1-ton express, $875; 1927 Graham 1½-ton express, $1,150.

5920 Penn Ave., Pittsburgh.

TRADES—TERMS

Chandler 1926 Roadster.

Comrade model; an attractive buy; $775. N. A. Sherman, Penn Buick Co., 112 Shady ave., Hiland 2800.

HUDSON 1925 COACH

Balloon tires, seat covers; this car in first class shape; come in and drive it; terms. See Crowley, 6042 Mayflower or 447 North Craig st.

Must Sell My 1926 Buick Coach for $725.

Can arrange to pay part balance by the month.

HAZEL 7150-R.

1926 Nash 2-Door Sedan

Advance 6; looks like new; $200 cash, balance easy; will take your old car in trade. J. N. GRIGG, Phone Irwin 2119-R-3.

HUDSON BROUGHAM

1927, run very few miles, lots of extras, including Ryan headlights, trunk and Balcrank bumpers. Terms. Franklin Co., 447 North Craig st. Mayflower 6042.

1927 ERSKINE COUPE

Will Sell at a Bargain.

CAN ARRANGE TERMS.

Call HILAND 4457-J.

OUR PENNANT WINNING TRADED CARS

Price Challenge Sale Still On

Buick	1927	Master 6-pass. coupe	$1,175
Buick	1927	Standard 2-door sedan	1,095
Buick	1927	Master 4-door sedan	1,250
Buick	1927	Master 2-door sedan	1,175
Buick	1927	Standard 4-door sedan	1,125
Buick	1926	Master 4-door sedan	895
Buick	1926	Master 2-door sedan	845
Buick	1926	Master 7-pass. sedan	1,175
Buick	1923	Brougham	450
Buick	1926	Standard sedan	795
Buick	1924	Master touring	245
Buick	1926	Sedan, 4-cylinder	350
Buick	1923	Sport Roadster	175
Buick	1923	Touring	175
Packard	1923	coupe, refinished	625
Jordan	1923	Broughham	375
Oakland	1926	sedan	595
Chandler	1926	7-pass. sedan	695
Oakland	1925	coupe	325
Ogontz-Mais	1926	6-cyl. roadster	695
Ford	1926	coupe	245
Packard	1927	6-cyl. coupe	1,175
Ford	1925	sedan	350

Penn Buick Co.

Shady at Penn Ave.

Also 6100 Ravenna st.

Hiland 2800-1672

Open Evenings. Sunday 1 to 5.

4-PASS. SPEEDSTER.

1924 Marmon, must be sold before October 15th; very attractive sport car; cream bisque duco paint; tonneau shield; balloon tires; excellent mechanical condition; cost me $1,300 five months ago; will sell at a big sacrifice. Call Natale, Court 5510 during day, or Federal 2478-J evenings.

MENTION THE SUN TELEGRAPH WHEN ANSWERING ADVERTISEMENTS.

PROPOSALS.

NOTICE TO CONTRACTORS.

Sealed proposals will be received by the Borough of Crafton, on or before 8 P. M., Tuesday, October 11, 1927, for the grading, paving and curbing of Johnston street from Crafton blvd. to Morton street.

Plans and specifications may be seen at the office of the McNulty Engineering Co., 710 Berger Bldg., Pittsburgh, Pa.

The successful bidder will be required to furnish a five-year maintenance bond from an approved surety company and sign the usual contract form.

A certified check of $200.00 must accompany the bid and the same will be forfeited if the successful bidder fails to execute the contract and furnish bond as above mentioned.

The borough reserves the right to accept any or reject any or all bids.

(Signed) J. O. SCHREIBER,
Borough Clerk.

MENTION THE SUN-TELEGRAPH WHEN ANSWERING ADVERTISEMENTS.

LEGAL NOTICES.

IN THE COMMON PLEAS COURT OF ALLEGHENY COUNTY, PITTSBURGH, PA.

LOUISE S. WICKLINE, Libellant, vs. JOSEPH B. WICKLINE, Respondent. No. 2470, July Term, 1927.

NOTICE OF DIVORCE HEARING.

You will please take notice that the above case has been put at issue and will be heard by the said court at the City-County Building, corner Fourth avenue and Grant street, Pittsburgh, Pennsylvania, when it comes up in its turn on the trial list, or as soon thereafter as suits the convenience of the court, when and where you may attend if you see proper.

JOHN J. McGRATH,
Attorney for Libellant.
636 Diamond st., City.

LEGAL NOTICES.

IN the matter of the petition of W. H. McNaugher for the appointment of viewers to ascertain the damages and assess the benefits arising from the vacation of Federal lane, 50 feet wide, as laid out by the Commonwealth in 1787, from Lafayette avenue southwardly a distance of 760 feet to the southerly line of the J. and S. McNaugher plan of lots in the city of Pittsburgh, Pa.

In the Court of Common Pleas of Allegheny County, Pennsylvania, No. 1758, October term, 1927.

NOTICE.

Notice is hereby given that the undersigned viewers appointed by the court in the foregoing matter, will meet on the line of said improvement on October 17, 1927, at 2:30 o'clock p. m., at the corner of Lafayette avenue and Federal street (otherwise known as Federal Extension), to view the premises affected and that they will hear any or all persons interested.

H. W. BRAMER,
R. M. KUPP,
S. A. MERKEL,
Viewers.

ALTER, WRIGHT & BARRON,
Attorneys-at-Law,
1012 Park Bldg.,
Pittsburgh, Pa.

BENJ. H. TEPLITZ, Attorney-at-Law, 311 Ross st., Pittsburgh, Pa.

In the Court of Common Pleas of Allegheny county, State of Pennsylvania, at No. 506 July term, 1927. Howard B. Woods vs. Florence A. Woods, in divorce a vinculo matrimonii. To Florence A. Woods, respondent: You will please take notice that the above case has been put at issue and will be heard by the said court at the City-County Building, Pittsburgh, Pa., when it comes up in its turn on the trial list, or as soon thereafter as suits the convenience of the court, when and where you may attend if you see proper.

BENJ. H. TEPLITZ,
Attorney for Libellant.

W. H. COLEMAN, Attorney-at-Law, 826 Union Trust Bldg., Pittsburgh, Pa.

In the Court of Common Pleas of Allegheny county, State of Pennsylvania, at No. 1321 April Term, 1927. Paul D. Marts vs. Ruth M. Marts, in divorce a vinculo matrimonii. To Ruth M. Marts, respondent: You will please take notice that the above case has been put at issue and will be heard by the said court at the City-County Building, Pittsburgh, Pa., when it comes up in its turn on the trial list, or as soon thereafter as suits the convenience of the court, when and where you may attend if you see proper.

W. H. COLEMAN,
Attorney for Libellant.

HARRY L. ALLSHOUSE, Attorney-at-Law, 715 Park Bldg., Pittsburgh, Pa.

In the Court of Common Pleas of Allegheny county, State of Pennsylvania, at No. 276, April term, 1927. John M. Gillespie vs. Anna S. Gillespie, in divorce a vinculo matrimonii. To Anna S. Gillespie, respondent: You will please take notice that the above case has been put at issue and that testimony will be taken by the said court at the City-County Building, Pittsburgh, Pa., when it comes up in its turn on the trial list, or as soon thereafter as suits the convenience of the court, when and where you may attend if you see proper.

HARRY L. ALLSHOUSE,
Attorney for Libellant.

CALHOUN & CALHOUN, Attorneys-at-Law, 524 Fourth Avenue, Pittsburgh, Pa.

Notice is hereby given that letters testamentary on the estate of Christopher Coulson, deceased, late of Clairton, Allegheny county, have been granted to the undersigned, to whom all persons indebted to said estate are to make immediate payment, those having claims or demands against same will make them known without delay.

WILLIAM T. COULSON,
IRWIN L. DAVIS,
Executors.
Box 51, Coal Valley, Clairton, Pa.

BEN PAUL BRADLEY, Attorney-at-Law, Frick Bldg., Pittsburgh, Pa.

State of Pennsylvania, County of Allegheny, ss: In the Court of Common Pleas of Allegheny county, No. 2807 July Term, 1927. Ruby F. Crim vs. Gladys Crim, in divorce a vinculo matrimonii. To Gladys Crim, respondent: The subpoena and alias subpoena in the above case having been returned non est inventus, you are hereby notified and required to appear in the said Court of Common Pleas on the first Monday of November, A. D. 1927, to answer the petition and libel filed in said case.

ROBERT H. BRAUN, Sheriff.

CHARLES A. LEWIS, Attorney-at-Law, No. 518 Berger Building, Pittsburgh, Pa.

Notice is hereby given that letters testamentary on the estate of Joseph H. Woods, deceased, late of Elizabeth township, Allegheny county, have been granted to the undersigned, to whom all persons indebted to said estate are to make immediate payment, those having claims or demands against same will make them known without delay.

W. EDGAR WOODS, Executor.
R. D. No. 3, Elizabeth, Pa.

B. U. M'CLINTOCK, Attorney-at-Law, 425 Sixth Ave., Pittsburgh, Pa.

Notice is hereby given that letters testamentary on the estate of Etta Speer, also known as Etta M. Speer, deceased, late of Pittsburgh, Allegheny county, have been granted to the undersigned, to whom all persons indebted to said estate are to make immediate payment, those having claims or demands against same will make them known without delay.

HOWARD B. SPEER,
Executor
1253 Irwin ave., Pittsburgh, Pa.

McKENNA & McKENNA, Attorneys-at-Law, Frick Building, Pittsburgh, Pa.

Notice is hereby given that letters testamentary on the estate of Michael Condon, deceased, late of Pittsburgh, Allegheny county, have been granted to the undersigned, to whom all persons indebted to said estate are to make immediate payment, those having claims or demands against same will make them known without delay.

BRIDGET F. CONDON,
Executrix.
754 Bellefonte street, Pittsburgh, Pa.

541 Fourth Ave., Pittsburgh, Pa.

Notice is hereby given that letters testamentary on the estate of James J. McAfee, deceased, late of Pittsburgh, Allegheny county, have been granted to the undersigned, to whom all persons indebted to said estate are to make immediate payment, those having claims or demands against same will make them known without delay.

HELEN G. M'AFEE,
228 Emerson ave., Pittsburgh, Pa.
FIDELITY TITLE AND TRUST CO.,
Executors.

LEONARD M. BOEHM, Attorney-at-Law, 1006 Berger Bldg., Pittsburgh, Pa.

Notice is hereby given that letters testamentary on the estate of John Wittmann, No. 2, deceased, late of Pittsburgh, Allegheny county, have been granted to the undersigned, to whom all persons indebted to said estate are to make immediate payment, those having claims or demands against same will make them known without delay.

JOHN H. WITTMANN,
Executor.
926 Steuben st., Pittsburgh, Pa.

E. E. ARROWSMITH, Attorney-at-Law, Farmers Bank Bldg., Pittsburgh, Pa.

Notice is hereby given that George K. Benner, receiver of the North View Oil Company, has filed in the Court of Common Pleas of Allegheny county, Pa., at No. 1872, October term, 1927, his final account and will apply for confirmation to said court on Friday, October 28, 1927, at 10 o'clock a. m., at which time and account may be confirmed and distribution made unless exceptions are filed prior thereto.

GEORGE K. BENNER,
Receiver, North View Oil Co.

PACKER & SHERRARD, Attorneys-at-Law, Union Trust Bldg., Pittsburgh, Pa.

State of Pennsylvania, County of Allegheny, ss: In the Court of Common Pleas of Allegheny county, No. 1804 July Term, 1927. Martha Brown McCurdy vs. Robert P. McCurdy, in divorce a vinculo matrimonii. To Robert P. McCurdy, respondent: The subpoena and alias subpoena in the above case having been returned non est inventus, you are hereby notified and required to appear in the said Court of Common Pleas on the first Monday of November, A. D. 1927, to answer the petition and libel filed in said case.

ROBERT H. BRAUN, Sheriff.

WM. H. ECKERT, Attorney-at-Law, 102 Union Trust Bldg., Pittsburgh, Pa.

NOTICE is hereby given that letters Testamentary on the estate of Wilhelmina S. Nickel, deceased, late of Pittsburgh, Allegheny County, have been granted to the undersigned, to whom all persons indebted to said estate are to make immediate payment, those having claims or demands against same will make them known without delay.

HENRY W. NICKEL,
CARL R. NICKEL,
Executors.
922 N. Beatty St., Pittsburgh, Pa.

W. C. McCLURE, Attorney-at-Law, 707 Jones Law Building, Pittsburgh, Pa.

Notice is hereby given that letters of administration on the estate of John Kunigonis, deceased, late of Brentwood Borough, Allegheny county, have been granted to the undersigned, to whom all persons indebted to said estate are to make immediate payment, those having claims or demands against same will make them known without delay.

VICTORIA SABUL (formerly Victoria Kunigonis),
Administratrix,
2211 Sarah Street, Pittsburgh, Pa.

WRIGHT & PRINDLE, Attorneys-at-Law, 624 Frick Bldg., Pittsburgh, Pa.

Notice is hereby given that letters of administration, D. B. N. C. T. A., on the estate of Philippine S. Brackenridge, deceased, late of Harrison township, Allegheny county, have been granted to the undersigned, to whom all persons indebted to said estate are to make immediate payment, those having claims or demands against same will make them known without delay.

C. H. MAURHOFF,
Administrator, D. B. N. C. T. A.
Brackenridge, Pa.

GEORGE W. HERRIOTT, Attorney-at-Law, 450 Fourth Avenue, Pittsburgh, Pa.

Notice is hereby given that letters testamentary on the estate of Daniel MacMaster, deceased, late of Pitten township, Allegheny county, have been granted to the undersigned, to whom all persons indebted to said estate are to make immediate payment, those having claims or demands against same will make them known without delay.

WATSON MacMASTER,
GEO. W. HERRIOTT,
Executors.
668 Maple Avenue, Edgewood, Pa.

LEGAL NOTICES.

S. LEO RUSLANDER, Attorney-at-Law, Farmers Bank Bldg.

No. 13285 in bankruptcy. In the District Court of the United States for the Western District of Pennsylvania. Alexander Goldsmith individually and as a partner of Burton A. Goldsmith, trading as Burton Furniture Company, of Allegheny county, Pennsylvania, a bankrupt under the act of Congress of July 1, 1898, having applied for a full discharge from all debts provable against his estate under said Act, notice is hereby given to all known creditors and other persons in interest, to appear before the said court at Pittsburgh, in said district, on the 10th day of November, 1927, at 10 o'clock in the forenoon and show cause, if any they have, why the prayer of the said petitioner should not be granted.

J. WOOD CLARK,
Clerk.

WALTER G. POWELL, Attorney-at-Law, 917 Berger Bldg., Pittsburgh, Pa.

In the Court of Common Pleas of Allegheny county, State of Pennsylvania, at No. 208 April Term, 1924. In re estate of Charles B. Hoover, weak-minded person, now deceased. To all persons interested: Notice is hereby given that the first and final account of The Potter Title & Trust Company, guardian of estate of Charles B. Hoover, a weak-minded person, now deceased, appointed by the above court at the number and term aforesaid was filed in said court on September, 1927, and that unless exceptions are filed thereto before Saturday, the 29th day of October, 1927, the account may be confirmed and $488.78, a balance for distribution may be entered distributed to those entitled to said funds.

POTTER TITLE & TRUST COMPANY,
Guardian.

S. LEO RUSLANDER, Attorney-at-Law, Farmers Bank Bldg.

No. 13285 in bankruptcy. In the District Court of the United States for the Western District of Pennsylvania, Burton A. Goldsmith individually and as a partner of Alexander Goldsmith, trading as Burton Furniture Company, of Allegheny county, Pennsylvania, a bankrupt under the Act of Congress of July 1, 1898, having applied for a full discharge from all debts provable against his estate under said Act, notice is hereby given to all known creditors and other persons in interest, to appear before the said court at Pittsburgh, in said district, on the 10th day of November, 1927, at 10 o'clock in the forenoon and show cause, if any they have, why the prayer of the said petitioner should not be granted.

J. WOOD CLARK,
Clerk.

DAVID P. MACQUARRIE, Attorney-at-Law, 311 Ross st., Pittsburgh, Pa.

State of Pennsylvania, County of Allegheny, ss: In the Court of Common Pleas of Allegheny county, No. 1077 July term, 1927. Ottis Long vs. David Long, to divorce a vinculo matrimonii. To David Long, respondent: The subpoena and alias subpoena in the above case having been returned non est inventus, you are hereby notified and required to appear in the said Court of Common Pleas on the first Monday of November, A. D. 1927, to answer the petition and libel filed in said case.

ROBERT H. BRAUN,
Sheriff.

HARRY L. ALLSHOUSE, Attorney-at-Law, 715 Park Bldg., Pittsburgh, Pa.

In the Court of Common Pleas of Allegheny county, State of Pennsylvania, at No. 1522, January term, 1927. Thomas J. King vs. Amelia A. King, in divorce a vinculo matrimonii. To Amelia A. King, respondent: You will please take notice that the above case has been put at issue and that testimony will be taken by the said court at the City-County Building, Pittsburgh, Pa., when it comes up in its turn on the trial list or as soon thereafter as suits the convenience of the court, when and where you may attend if you see proper.

HARRY L. ALLSHOUSE,
Attorney for Libellant.

W. H. COLEMAN, Attorney-at-Law, 826 Union Trust Building Pittsburgh, Pa.

Notice is hereby given that letters testamentary on the estate of Henry C. Hafman, deceased, late of McKeesport, Allegheny county, have been granted to the undersigned, to whom all persons indebted to said estate are to make immediate payment, those having claims or demands against same will make them known without delay.

CHARLES HOFFMAN,
GEO. HOFFMAN,
Executors.
2002 Federal Street, McKeesport, Pa.

LOUIS AND GEORGE LITTLE, Attorneys-at-Law.

Fifth and Wylie aves., Pittsburgh, Pa.

Notice is hereby given that letters testamentary on the estate of Nicholas Wiesen, deceased, late of Pittsburgh, Allegheny county, have been granted to the undersigned, to whom all persons indebted to said estate are to make immediate payment, those having claims or demands against same will make them known without delay.

TRESSA WIESEN,
Executrix.
4114 Murray ave., Pittsburgh, Pa.

OFFICIAL ALLEGHENY COUNTY.

ALLEGHENY COUNTY, PA., DEPARTMENT OF PUBLIC WORKS
Pittsburgh, Pa., September 27, 1927.

Separate and sealed proposals will be received at the office of the County Controller of Allegheny county until 10:00 o'clock a. m. (Eastern Standard Time), Wednesday, October 19, 1927, and will be opened by the County Commissioners one hour later for making the following improvements:

Asphaltic concrete pavement of Liberty Bridge No. 10, Monongahela River, Pittsburgh, Pa.

Structural work for channel lights—Liberty Bridge No. 10, Monongahela River, Pittsburgh, Pa.

Lighting Conduits, Junction Boxes and Posts for the John P. Moore Memorial Bridge, Georgia avenue, Pittsburgh, Pa.

Widening Bridge No. 3, Saw Mill Run, Washington avenue, Borough of Castle Shannon.

Specifications, form of contract, instructions to bidders, proposal and blue print copies of letting plans may be viewed at the office of the Commissioners of Allegheny county.

Copies of the above data for use of bidders will be furnished upon application to the contract clerk in the Department of Public Works of Allegheny county, Room 104, 519 Smithfield street, Pittsburgh, Pa. Deposits in the amount of $5.00 each will be required for each set of blueprint copies of the letting plans and specifications. Receipts for said deposits will be given and the money refunded upon return of the plans and specifications in good condition and without marking, within 10 days of the date bids are opened.

Proposals must be accompanied by a certified check for the amount fixed in the "Instructions to Bidders" as evidence that the bidder will accept and carry out the conditions of the contract in case of award.

The County Commissioners reserve the right to reject any or all bids.

CHAS. C. McGOVERN,
County Controller,
Allegheny County.

ALLEGHENY COUNTY, PA., DEPARTMENT OF PUBLIC WORKS
Pittsburgh, Pa., September 20, 1927.

Separate and sealed proposals will be received at the office of the County Controller of Allegheny county until 10:00 o'clock a. m. (Eastern Standard Time), Thursday, October 13, 1927, and will be opened by the County Commissioners one hour later for making the following improvements:

Construction of Piers—West abutment—Temporary viaduct and west approach filling of Duquesne viaduct, Bridge No. 1, Thompson's Run, South Side.

Construction of sidewalk for Bridge No. 12, Chartiers Creek, at Bridgeville, Pa.

Specifications, form of contract instructions to bidders, proposal and blue print copies of letting plans may be viewed at the office of the Commissioners of Allegheny county.

Copies of the above data for use of bidders will be furnished upon application to the Contract Clerk in the Department of Public Works of Allegheny county, Room 104, 519 Smithfield street, Pittsburgh, Pa. Deposits in the amount of $5.00 each will be required for each set of blueprint copies of the letting plans and specifications. Receipts for said deposits will be given and the money refunded upon return of the plans and specifications in good condition and without marking within 10 days of the date bids are opened.

Proposals must be accompanied by a certified check for the amount flxed in the "Instructions to Bidders" as evidence that the bidder will accept and carry out the conditions of the contract in case of award.

The County Commissioners reserve the right to reject any or all bids.

CHAS. C. McGOVERN,
County Controller,
Allegheny County.

OFFICIAL—ALLEGHENY COUNTY.
Pittsburgh, Pa., October 1, 1927.

The County of Allegheny and the County of Westmoreland solicit separate and sealed proposals up until 10:00 o'clock a. m. Wednesday, October 19, 1927 (Eastern Standard Time), for making the following improvements:

Paving West Approach, and Second Avenue, and Ninth Street, New Kensington Borough, to New Kensington Bridge No. 10, Allegheny River, at New Kensington, Pa.

All proposals must be sealed and in duplicate, one to be delivered at the office of the County Controller of Allegheny county, at the Court House, Pittsburgh, Pa., and one at the office of the County Controller of Westmoreland county at the Court House, Greensburg, Pa. The proposals to each county shall be accompanied by a certified check in the amount of five hundred dollars ($500.00).

The proposals will be publicly opened at Pittsburgh, Pa., on the same day which they are received, at a joint meeting of the Controllers and Commissioners of said counties, at the office of the Commissioners of Allegheny county, Pittsburgh, Pa., at 2:00 o'clock p. m. (Eastern Standard Time).

Special bidding blanks which must be used by bidders, plans and specifications, instructions to bidders, form of agreement and other information can be obtained upon application to the Contract Clerk in the Department of Public Works of Allegheny County, Room 104, 519 Smithfield street, Pittsburgh, Pa., or at the office of the County Road Engineer of Westmoreland County, at the Court House, Greensburg, Pa.

The County Commissioners reserve the right to reject any or all bids.

WEBER A. ARTER, County Controller,
Westmoreland County.
CHAS. C. McGOVERN, County Controller,
Allegheny County.

BARNEY GOOGLE AND SPARK PLUG — Barney Can't Get Away From It

I CERTAINLY NEED A REST AND THIS PLACE SEEMS TO FILL THE BILL — GOSH! IT'S QUIET! IF RIP VAN WHOOZIS HAD PICKED THIS SPOT HE'D STILL BE IN THE HAY! AIN'T THERE NOBODY AROUND?
HEY!
© 1927 by King Features Syndicate, Inc.
GOIN' INTO TOWN BUDDIE?
YEAH — MY CAR'S OVER HERE — I SEE YER A TRAVELIN' MAN — WHERE YA HAIL FROM?
YA SAY YA JEST COME FROM PEORIA, HEY? DID YE SEE THAT NUT SETTIN ON TH' FLAG POLE THERE?
LEMME OUT, BUDDIE — I THINK I'LL WALK NOW
© 1927 by King Features Syndicate, Inc. Great Britain rights reserved.
10-5

THE BUNGLE FAMILY — Yes, Sir, I Told You So!

HA! I SEE WHERE YOUR PLUMPISH GIRL FRIEND SIBYL, AND THAT SHEIK, D'LANE GOT MARRIED.
YES! AND THEY LEFT TOWN. LOUIE IS GONE TOO. HIS LIFE AMBITION IS TO FIND DRURY AND PUT A LILY IN HIS HAND.
WHY THAT LOUIE IS MARRIED, THE IDEA! THAT BOLD DARDANELLA WOMAN HAD EVERY MAN IN YOUR OFFICE HYPNOTIZED. WHAT A SCANDAL!
WITH LOUIE GONE MY BUSINESS HAS THE SAME FUTURE AS A TOY BALLOON IN A SHOOTING GALLERY. MY WORD, THIS AFFAIR IS JUST TERRIBLE!
WHY DID D'LANE AND HIS CHARMING WIFE SKIP OUT OF TOWN IN SUCH A HURRY?
I DON'T KNOW. I SPENT SO MUCH TIME TODAY ASKING MYSELF QUESTIONS THAT HAD NO ANSWERS THAT I GOT ON THE WRONG CAR FOUR TIMES COMING HOME.
THIS IS WHAT COMES OF BEING IN BUSINESS WITH A LOW-BROW LIKE THAT LOUIE.
THIS GEORGE BUNGLE IS WHAT COMES OF HAVING A WOMAN LIKE SIBYL DARDANELLA IN YOUR OFFICE. WELL YOU HAD PLENTY OF WARNING THAT THIS WOULD HAPPEN. I TOLD YOU SO!

ELLA CINDERS — The Slip That Slipped

A queerish stranger told Ella to follow him — but she suspects him — so she's trying to give him what the ferryboat got when it reached its pier.....
WHEW! WE WENT THROUGH THAT CROWD LIKE FISH THROUGH A CHUTE! MY LUNGS ARE OUT OF AIR, AND MY FEET ARE OUT OF ORDER!
PUFF — SAY IT ALL OVER AGAIN FOR ME!
I AM GRIEVED, COMRADE SMIRKOVITCH, IN THE CROWD THAT I LOSE YOU! PLEASE YOU TO ENTER!
NOW WHAT? Where are they taking our Ella — and why? We'd be afraid to make a guess unless we knew which way trouble lay!

THE THIMBLE THEATER — The Wrong Stable

YEP CYLINDA MRS. ZIPPY, YOUR DADDY'S SWEETY TURNED OUT TO BE NO SLICKO FAMOUS CROOK AND FEMALE IMPERSONATOR
OH MY GOSH! THINKA THAT!!!
HE THOUGHT HE KNEW SO MUCH — OH BOY! I'M GOING IN AND GIVE HIM THE HORSE LAUGH
TEE! HEE!
YAH HAW-HAW!

DUMB DORA — The Idea!

DAD SAYS HE WON'T GIVE HIS CONSENT TO OUR MARRIAGE UNLESS WE INDUCE DORA TO ACCEPT HIS PROPOSAL!!
WELL, THAT OLD WALRUS!!
I'LL GO OVER AND TALK DORA INTO ACCEPTING THE OLD BOY!
GEE, SIR RODNEY, ISN'T THIS A SCREAM? I JUST FIGURED OUT IF I MARRIED DAISY'S FATHER — AND YOU MARRIED DAISY — I'D BE YOUR MOTHER-IN-LAW!!
MAMMY!
© 1927 Premier Syndicate, Inc. Great Britain rights reserved.
10-5

JERRY ON THE JOB — Let The Law Take Its Course

BRINGING UP FATHER . . . . . A Surprising Echo

THAT'S WONDERFUL-
HELLO THERE-
SO THAT'S WHAT YOU CALL AN ECHO!
YES- JUST TRY IT YOURSELF - HOLLER ANYTHING AN' THE WORD WILL COME BACK!
THAT'S IT!
HELLO- MAGGIE!
WHAT DO YOU WANT?
10-5
© 1927 by INT'L FEATURE SERVICE, INC.

TILLIE THE TOILER . . . . . Better Than Mac Could Hope For

I'LL BET THAT GOOD LOOKING FRIEND OF TILLIES THAT I SOCKED IN THE EYE YESTERDAY DON'T LOOK SO PRETTY TODAY NO BOZO CAN CALL ME A LIAR AND GET AWAY WITH IT
HAS MR. BURGESS CALLED UP THIS MORNING MAC?
NOT WHILE I'VE BEEN HERE
OH, WELL, I CAN'T BE BOTHERED IF HE'S GONNA BE PECULIAR
I KEEP TELLING YOU, YOU CAN'T DEPEND ON THOSE SHEIKS
WHILE I WAS ON MY WAY HOME LAST NIGHT HE RANG UP MOTHER AND SAID HE WOULDN'T BE ABLE TO SEE ME FOR A COUPLE OF DAYS AT LEAST
I MUST HAVE CLOSED BOTH HIS LAMPS
10-5
RUSS WESTOVER

THE NEBBS . . . . . Too Late

HERE WE HAVE RUDY NEBB SHOWING IN A SLIGHT MEASURE HIS GREAT APPRECIATION TO ROCKNEY FLINT, HIS TRUSTED CLERK, FOR HIS GREAT FORESIGHT IN SAVING THE GUEST'S JEWELRY IN THE HOLDUP
FLINT, YOU'RE A GREAT GUY. YOU SAVED ME FROM BEING A TRAMP. YOU'RE A MAN THAT ANTICIPATES THE THINGS THAT'S GOING TO HAPPEN. YOU DON'T SIT AROUND ALL DAY PREPARING ALIBIS FOR MISTAKES.
JUST MY SIMPLE DUTY TO YOU, SIR. YOU GAVE ME AN OPPORTUNITY TO LIVE AN HONEST LIFE WHEN NO ONE ELSE WOULD. THE CREDIT IS ALL YOURS SIR.
FLINT, I WOULDN'T BE WHERE I AM IF IT WASN'T FOR MY ABILITY TO READ HUMAN NATURE. I AIN'T GOT MYSELF PEGGED FOR THE SMARTEST GUY ON EARTH BUT MY FACE IN THE MIRROR TELLS ME THAT WHEN THEY WERE GIVING OUT INTELLIGENCE, I GOT AN OVERDOSE.
HE'S A GREAT JUDGE OF HUMAN CHARACTER!! IF I HADN'T DISCOVERED MY DAUGHTER AND TURNED GOOD HR WOULDN'T HAVE HAD SUCH A GOOD OPINION OF HIS JUDGMENT AND JUST WHEN I HAVE MADE A VOW TO GO STRAIGHT MY GREATEST AND EASIEST OPPORTUNITY TO CLEAN UP COMES ALONG. THAT'S BEEN MY LUCK ALL MY LIFE.
10-5
W.D. CRAWFORD
Copyright, 1927, by The Bell Syndicate, Inc. Trade Mark Reg. U.S. Pat. Office

POLLY AND HER PALS . . . . . Neewah to the Rescue

WHADDYE S'POSE NEEWAH BORRIED MY "SWITCH" FOR, POLLY?
SEARCH ME, MA. BUT HE PROMISED TO EXPLAIN ON HIS RETURN!
GREAT GUNS! GALS. HERE COMES A PIGMY!
BE NOT ALARMED, FOLKS! 'TIS ONLY I, THE FAITHFUL NEEWAH!
WITH THE AID OF SOME CHARCOAL AND THE HON. MA'S "SWITCH" I AM NOW DISGUISED AS AN PIGMY!
I'LL SAY YA'RE SON!
YOU'RE GREAT!
AND NOW I GO TO RESCUE THE HON. ASH IF SAME ARE POSSIBLE!
GOOD LUCK, NEEWAH!
CLIFF STERRETT. 10-5.

KRAZY KAT . . . . . The Relapse

LIL DARLINK HE DUNT KNOW THAT I'M HIS NURSE - AND THAT I WILL KLINK TO HIM LIKE A WINE ON A WALL UNTIL HE IS ALL WELL FROM HIS INJERRY FROM THE MICE TRAP
HOH-HO-HUMMM AS LONG AS I'VE GOT TO BE IN THIS HOSPITAL I SURE HOPE I'VE GOT A GOOD LOOKING NURSE
THAT'S FOR YOU TO SAY - DARLINK -
DOC, OH-H-DOC I'M SEEING THINGS - I'M SEEING THINGS!!!
IT MUST BE A FIVVA, DOCTA - BECAUSE ALL HE SEEN WAS ME
I'LL QUIET HIM WITH A HAMMER
1
2
3
4
HERRIMAN
10-5

ABIE THE AGENT . . . . . Final Judgment

THAT'S THE ONLY WAY - I'LL GIVE OUT PASSES FOR TONIGHT AND PECK THE THEATRE!!
THANKS, ABE
HERE'S TWO TICKETS FOR THE OPENING OF THAT SHOW IN MY THEATRE TONIGHT!!
JUST BETWEEN OURSELVES, HOW DOES THE SHOW LOOK TO YOU??
IT AIN'T BAD - LISTEN, IF YOU DON'T GO TONIGHT, DON'T LET THE TICKETS GO TO WASTE
IF I CAN'T GO, I'LL GIVE IT TO ONE OF MY RELATIVES
LISTEN, THE SHOW AIN'T THAT BAD
HERRIMAN
10-5

BUGS BAER Says

THE leather bumpers of the Yanks and Pirates are as evenly matched as curls on a wig. Both teams batted .307 in 155 games. Pittsburgh has eight men over .300 to seven for the Yanks.

The Waner boys collected a combined average of .733 against a total of .728 for Ruth and Gehrig. That makes the Waners five points better than the New York malleteers.

But comparisons sprain their statistics when you step into the home run department. Babe and Gehrig collected 107 home runs while the Waners were knocking only 11 between them.

ARTHUR "BUGS" BAER.

Pittsburgh Balances that with the bag wallops accumulated by Paul and Lloyd. The brothers got 450 during the season, while Babe and Gehrig smacked 405.

One thing is certain, and that is the Yanks can smear quick pitching. The Pirates have some slow bowlers who can lob them up to the mat. But the fast workers are going to get their hinges knocked loose.

The price makers still quote the Yanks as two-to-one in spite of the fact that a seven-game series is as unreliable as a Mexican election.

It looks as if some of the experts are going to get their opinions scorched.

With two teams batting .307, it looks as if the series will be decided by snappy relief pitching.

The pitchers have about as much chance of getting through nine innings as a gopher has of passing a rattler in a tunnel.

An average of .307 means that each team has nine gorillas swinging fence posts at the plate. It will be no surprise to see a game started by Aldridge, passed on to Cvengros, Meadows, Yde, and finished by Barney Dreyfuss and his son.

The same goes for the Yanks. Jake Ruppert is liable to get into the box score.

The Yanks have nine pitchers against eight for the Pirates. They will need them all.

Winding up the Waner-Ruth business we find that Babe and Gehrig registered 302 runs while the Waner boys got 245.

But all comparisons flop during world series. It is like clocking horses in the Kentucky Derby and then timing the same nags kicking their way out of a burning barn.

(Copyright, 1927, by New York American, Inc.)

"You Said It, Marceline!"

By MARCELINE d'ALROY

On "THE REACTION"

If a man gets "STUCK" in
A business CONVERSATION,
Or wants a minute to
THINK, and does NOT
Want his opponent to KNOW
He very often takes out
A CIGAR and laboriously
LIGHTS it,
If he happens to
NEED a couple of MINUTES
The cigar, of course,
Becomes TROUBLESOME and
Demands CONCENTRATION,
But finally he gets it
GOING and, leaning back,
Will remark CASUALLY:

"You were saying . . . ."
This is what a big
BUSINESS man calls
STRATEGY,
But many an eighteen-
Year-old STENOGRAPHER,
On hearing the Pause, looks up
And turns her PRETTY
Soft eyes full upon him
As she THINKS: "The poor
BOOB, doesn't he know yet
That they ALL do it,
And that he is only
GIVING the other
Man time to get his
NUMBER?" And she BOWS
Her marcelled head in PITY.

(Copyright, 1927, by Premier Syndicate, Inc.)

Today's Cross-Word Puzzle

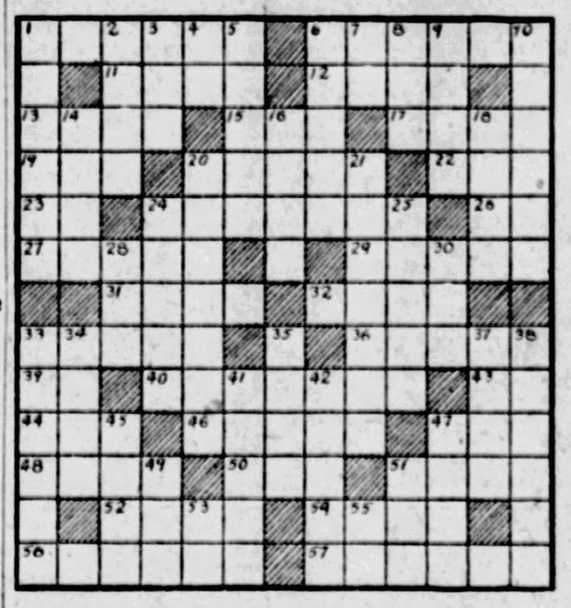

HORIZONTAL

1—to make deduction from
6—rippled against
11—metallic element
12—tract of land surrounded by water (poetic)
13—a color
15—a numeral
17—sharp, loud cry
19—unusual
20—give a sloping edge to
22—the sheltered side
23—in such manner
24—ridicules
26—near
27—a church officer
29—without company
31—one of the United States
32—coarse, outer coat of wheat, etc.
33—swift
36—a relative
39—observe
40—systematized course of living
42—forward
44—aptitude
46—ventured
47—insane
48—having actual existence
50—large body of water
51—game on horseback
52—spring over or across
54—deposited
56—muses
57—scoffs

VERTICAL

1—rest
2—to tie together
3—ship of Noah
4—toward
5—penetrate
6—covered the inside of
7—like
8—work at with steadiness
9—rind
10—to blot out
14—image
16—pernicious
18—incline
20—scolded
21—acquired knowledge
24—prevent
25—killed
28—payable
30—undivided
33—burned unsteadily
34—learning
35—to kindle
37—a fuel
38—bestows a permanent fund upon
41—breathes convulsively
42—portion of food taken at one time (plural)
45—narrative
47—prevailing style
49—grassy field
51—a pastry
53—part of "to be"
55—indefinite article

Herewith is the solution to yesterday's puzzle.

F	U	M	E		C	A	P	T	A	I	N	S
A	N	O	N		A	B	E		C	R	O	P
T	I	L	T		R	U	T		R	O	S	E
A	T	T	E	M	P	T		H	O	N	E	D
L			R	O	E		S	U	B			
I	C	E		P	N	E	U	M	A	T	I	C
S	A	M	E		T	A	P		T	A	R	O
T	R	U	M	P	E	T	E	R		G	E	M
			P	A	R		R	O	W		I	P
S	T	O	R	Y		L	A	T	E	R	A	L
L	O	G	E		M	A	B		L	I	F	E
O	U	R	S		A	I	L		S	L	A	T
P	R	E	S	E	N	C	E		H	E	R	E

(Copyright, 1927, King Features Synd., Inc.)

WHY PITTSBURGH IS GREAT
High School Graduates Here Are Fully Prepared for College.

THE SUN-TELEGRAPH

BE A PITTSBURGH BOOSTER
To Your Friends in Other Cities

WEDNESDAY, OCTOBER 5, 1927

Established 1927, by the Pitt Publishing Company, Gazette Square, Pittsburgh, Pa. President, William Randolph Hearst. Vice-President and Publisher, H. M. Bittner. Secretary and Treasurer, A. W. Clark. Managing Editor, C. W. Dunniger. Business Manager, T. B. Williams. Entered as second class matter at the postoffice at Pittsburgh, Pa.

National advertising representatives—Paul Block, Inc., 247 Park avenue, New York; Century Bldg., Chicago; General Motors Bldg., Detroit; Little Bldg., Boston; Commonwealth Trust Bldg., Philadelphia.

The Associated Press is exclusively entitled to the use for re-publication of all news credited to it or not otherwise credited in this paper and also the local news published herein. All rights of re-publication of special dispatches herein are also reserved.

Death of John Dalzell Removes National Figure

The death of John Dalzell, member of the national House of Representatives from Pittsburgh from 1887 until 1913, marks the passing of a former statesman who achieved country-wide prominence as a foremost adherent of the protective tariff policy. He was of "the Old Guard," politically, and was one of the "Big Four," including Dingley, Payne and Cannon.

No man surpassed Mr. Dalzell in his championship of the protective tariff and few men were as able as he to expound its benefits as he conceived them. Figures to him were as words are to others. To hear him deliver a speech on the tariff was to listen to a bewildering array of statistics flowing from his lips with such rapidity and clearness that it was easy to believe that "figures never lie," especially when presented with such impressive force and earnestness as Mr. Dalzell always had at his command in the days when he was "in the harness."

Following his retirement from Congress the memory of his statesmanship lived in Pittsburgh, his home city, for the interests of which he always fought his best fight. The benefits of his advocacy still endure here in river improvements and the United States Bureau of Mines as well as such industries as were matured through infancy by tariff protection.

Mr. Dalzell towered high among the statesmen of his day. He was a lawyer of great ability also, but it was in the service of his country and his home city that he achieved the greater prominence. The Old Guard passes. Among its greatest figures was John Dalzell.

Mussolini's Visitor

All Roads Now Lead to Rome and MUSSOLINI

TWO RULERS—ONE OF THEM REAL.

Here, in the beautiful Chigi Palace, now occupied by Mussolini, today ruler of Italy, once a fugitive Socialist and agitator, you see the powerful Italian Premier receiving the head of the association of chiefs of Ceylon. The meeting took place in the Victory Salon of the great palace. And the feeling of victory was all on the side of Mussolini, who really rules.

His visitor in the elaborate clothing and decorations has a name to match. It is Silva Wijayasinghe Siriwardene Padikara Mudaliyar.

The big chief from Ceylon, head of the other chiefs, is in reality no ruler, one that holds his position by the grace of Great Britain, whose gunboats could easily land forces that would end his unreal rulership.

Mussolini, on the other hand, is one of the most powerful and absolute rulers of a great nation seen since the ancient days.

He rose to the top, as Napoleon did, after wars of international trouble.

Once a Socialist himself, and a Socialist of the ultra type, jailed for his opinions, Mussolini seized the power just in time to keep the Government of Italy from falling into the hands of his former extremely radical associates.

It was MUSSOLINI OR SOCIALISTIC-COMMUNISM for Italy. A majority of Italians believed that Mussolini, with his autocratic rule, absolute power, was by far the better choice of the two.

It would be interesting to know how Mussolini feels, as he lives in his great palace, telling the King of Italy what to say, and how to say it, issuing orders to the Italian Parliament, which exists merely to obey his (Mussolini's) commands.

If you asked Mussolini that question he probably would say: "I feel as I have always felt. I was made to rule, and I knew it. In the beginning I made a mistake—I thought that I ought to rule in common with the masses of the people and throw out those at the top. I know better now, and realize that I ALONE, at the top, should rule and tell the masses of the people what to do."

Self-Solving Problems

Statistics—and how could we keep house without them?—inform us that a survey just completed shows that there are more pie eaters in this country than gum chewers.

The great American institution, the pie, seems, like the iron hat, to have come to stay. Gum chewing, a more frivolous occupation, has made tremendous strides.

Pie eating causes indigestion, and gum chewing relieves it. Thus many of our great American problems solve themselves.

The Hearst Papers Advocate:

1. *An agreement of English-speaking peoples to preserve peace among themselves and to promote the peace of the world.*
2. *Proportional representation in the United States Senate, no state to have less than two Senators. Legislation to enforce prompt constitutional reapportionment in the House of Representatives.*
3. *A separate Department of the Army, of the Navy and of the Air Forces, all united under a Secretary of National Defense.*
4. *Federal action to the limit of Federal powers to abolish illiteracy in the United States under a Secretary of Education.*
5. *Election of Congress in November. Installation on the 1st of January following. Inauguration of the President 1st of January next after November election.*

THE REAL BATTLE

By T. E. Powers

Garrett P Serviss Says:

The Story of Az Zahra

IN THE magic land of Spain, not far from the wonderful old city of Cordova, is the site and some slight remains of a marvelous Moorish palace, whose construction like that of the famous Taj Mahal, was inspired by love for a woman. It was erected in the tenth century by the Caliph Abderrhaman III, and was named Az Zahra after the favorite lady of his harem. Descriptions of its costly beauty that have come down from Moorish sources, seconded by indications furnished by excavations upon its site, fill the traveler with astonishment and give him a glimpse of the romantic character of Moorish life in Spain in the days of the Caliphate of Cordova, such as plain history does not afford.

The palace of Az Zahra was constructed of the costliest and richest marbles, vari-colored jasper, porphyry and other rare stones, adorned with gold and gems and with that inimitable cell-work of colored stucco and lacework of exquisite stone, that may be seen in the Cordova mosque and the Alhambra palace. Its vaulted roofs were lined with beautiful mosaics; its alabaster fountains spouted rose water; in the court a basin of black marble was filled with quicksilver, whose sensitive liquid surface glowed like a mirror in the sunshine; columns of rock crystal supported the pavilions; the sleeping apartments were adorned with indescribable splendor; and it is recorded that the road from Cordova to Az Zahra was carpeted with flowers, bordered with magnificent shade trees, and in unshaded parts—left purposely in that state, no doubt—scarlet silk awnings were spread to moderate the blazing sunshine to a red glow, as if the atmosphere had become rubescent.

But the characteristic thing about this wonderful palace and that which, perhaps, was the cause of the peculiar ferocity shown in the manner of its destruction, was a domed structure in the interior, containing a golden statue of the favorite, while around the walls ran a frieze, on which was repeated endlessly, after the Moorish manner of commemorating God, the name "Az Zahra," carved in the picturesque Arabian letters. This was a direct and unforgivable defiance of the Mohammedan prohibition against the representation of the human figure, and though Abderrhaman had dared to commit the offense he could not avert the consequences, and his palace had not stood half a century before fanatical followers of the prophet, acting in the name of a rival caliph who had been exiled in Abderrhaman's time, literally triturated it, pounding its beauties to pieces one by one, so that today scarcely a trace of them remains. Even its magnificent orange gardens were uprooted. It was once partly restored, but soon more completely destroyed, and what was left of its stones were used to build a monastery, which, when abandoned by the monks, was used as a lunatic asylum. That, in turn, has lately been transformed into a pretentious country house.

The fate of this Moorish palace is a striking commentary upon the works of fanaticism. For thoughtful travelers, Spain is the most interesting of the old countries to visit, and it is so partly because nowhere else, perhaps, can such startling examples be found of the results of fanatical prejudice, intolerance, irreflection and reckless violence. The case of Az Zahra must be counted against the Moors, but the indictment of their Christian conquerors is a much longer one.

(Copyright, 1927, International Feature Service, Inc.)

Isn't It So?

Some men seem fitted for nothing but pallbearing.

• • •

An ounce of prevention is worth a peck of trouble.

• • •

Silence is golden, while an excuse is generally framed in guilt.

• • •

The only proof against disappointment is to expect the unexpected.

• • •

Some people put on weight during their holidays; others put on airs.

• • •

Some people are too much afraid of freckles to attempt to make hay while the sun shines.

Once Overs

By J. J. MUNDY.

Fighting Spirit

DON'T carry your boyhood fighting spirit into the world you meet, as a man.

Not to the extent of physically attacking those who antagonize you, anyway.

It takes a fighter to get on in this world, but let it be a spirit of fight, not an actual clinching contact.

There are times when it becomes necessary to fight, and at such times you should make a good job of it, but there are not many such regular fighting occasions.

A flat-fight generally indicates that one or both of the combatants did not have sufficient poise to control the situation. The thug and the pugilist think first of "smashing the face" of the one who angers him.

Would you place yourself in this class?

Would it not fare you better to try to use your brains against those who do you injury, instead of allowing the idea of giving them a beating to get hold of you?

(Copyright, 1927, International Feature Service, Inc.)

Tales That Are Told

Thriller

HE WAS incurably romantic and she was incurably prosaic.

Once he asked her: "Have you never met a man at whose slightest touch you trembled in every limb?"

"Oh, yes," she replied, "the dentist!"—Ulk, Berlin.

Might Want It

THE Jones family were on holiday, and it had rained every day for a week. They were all very gloomy as they sat in the front room of their boarding house.

Little Jimmy was looking through the window at the downpour when he exclaimed, suddenly, "Oh, look! There's a man carrying a lot of wood! What's he going to do?"

Mr. Jones looked up from his paper.

"I suppose he's going to build an ark!" he said.

Telling Him

"AW, I CAN'T!" whined the young nephew.

"You can't!" answered old Riley Rezzidew sarcastically. "You ain't been hypnotized, have ye, or got a broken leg or the dyspepsy or a wife and mother-in-law to henpeck the energy out o' you; you are not in the poor house or in jail, or bound hand and foot with chains, are ye? In this present Anno Domerni and this Great Land of the Free any whole and healthy man or boy who makes use of the word 'can't,' when referring to any task or duty of everyday life, ought to be arrested for misappropriating other people's property, stealing a word that is the rightful possession of cripples, paupers, prisoners and model husbands."

Ye Towne Gossip

by K. C. B.

Dear K. C. B.—I wonder if your philosophy will console a mother and daddy in the loss of a beautiful seven-year-old daughter? We are trying so hard to be brave and live for our other two little daughters, but the terrible loneliness seems unbearable.

MR. AND MRS. A. H. T.

DEAR MOTHER and Daddy.
• • •
ALL THERE is.
• • •
THAT I may say.
• • •
IN CONSOLATION.
• • •
OF YOUR grief.
• • •
IS THAT I know.
• • •
THAT PASSING time.
• • •
WILL TAKE with it.
• • •
THE HOPELESSNESS.
• • •
THAT SEEMS at first . .
• • •
SO GREAT a weight.
• • •
AND YOU will find.
• • •
AS DAYS go by.
• • •
THAT LONELINESS.
• • •
FOR YOUR loved one.
• • •
WILL LOSE the pain.
• • •
THAT COMES with it.
• • •
AND IN its place.
• • •
THERE THEN will be.
• • •
JUST MEMORIES.
• • •
SO FREE of grief.
• • •
THAT YOU may sit.
• • •
AND TALK of them.
• • •
WITH NOT a tear.
• • •
OR TREMBLING lip.
• • •
ALL THIS I know.
• • •
BUT I know, too.
• • •
THAT SPOKEN word.
• • •
OR WRITTEN word.
• • •
CAN NEVER bring.
• • •
ITS TRUTH to you.
• • •
OR MAKE you know.
• • •
UNTIL TIME tells.
• • •
THE TRUTH of it.
• • •
BUT YOU may help.
• • •
AND IF you will.
• • •
YOU'LL FIND that time.
• • •
WILL HURRY on.
• • •
AND WHAT it is.
• • •
THAT YOU must do.
• • •
IS JUST remember.
• • •
THERE IS nothing more.
• • •
THAT YOU may do.
• • •
FOR YOUR girl gone.
• • •
EXCEPT TO keep.
• • •
YOUR LOVE for her.
• • •
BUT THERE is much.
• • •
THAT YOU may do.
• • •
FOR THOSE who still.
• • •
REMAIN WITH you.
• • •
THE TWO small girls.
• • •
NOT OLD enough.
• • •
TO FEEL your grief.
• • •
BUT OLD enough.
• • •
TO WONDER why.
• • •
THERE ARE no smiles.
• • •
OR HAPPY hours.
• • •
AS THERE once were.
• • •
I THANK you.

Stars and Stripes

Polo is a game of chuckers, in most instances the pony being the chucker.

• • •

Mounted cop rides into bay and saves seven women from a sinking boat by using a little horse sense.

• • •

The SAPODIL is the newest thing on Broadway. He differs from the daffydil in that he's rolled in dough.

• • •

With a monsoon in Africa, a typhoon in Asia and a commune in Europe, all America needs to get in the game is a Democratic convention.

• • •

WE HAVE WITH US AGAIN: "The Fall Bride and Her Fall Guy." They're always kneeling in or reeling out of the picture.

• • •

A New Jersey school has dropped the last "R" and substituted the "Black Bottom," which, it is claimed, is easier to learn and answers the same purposes.

New York Day by Day

By O. O. McINTYRE

NEW YORK, OCT. 5.—A wealthy New York woman recently decided her face needed lifting. Her double chin was stretching into what ball players call a triple and tell-tale puffs balooned under each eye. The beauty specialists had done their best or worst.

There was left only the plastic surgeon's knife. Among her household servants was a faithful woman upon whom Time left similar imprints. The mistress offered her $1,000 to submit to the operation to see what might be done before she underwent the experiment.

The results were not satisfying. Reefs were taken in the chine and eye bags were deflated, but scars were visible and the face was a little out of kilter. The servant received her $1,000, but also a life disfigurement.

It has been estimated some 5,000 women, from flapper to dowager, have undergone this surgical process of rejuvenation in New York in the past year. Many operations proved quite successful, but many others turned out ghastly.

Three women of wealth and some social prominence have exiled themselves to foreign countries because their faces, slit with knives and inflated with paraffine, failed properly to "jell." They left hospitals in bandages and removed them to find scarred and twisted faces.

The wife of a successful mining engineer decided, while her husband was on a mission in South Africa, to have her face surgically remodeled. She went to Paris for the operation and returned to America six weeks later. Five months later he came home.

He bounded up the steps from his taxi, rushed into his home and found a woman in the hallway he did not recognize. He was first shocked, then horrified. The couple had grown children. Today she is in Reno and he is living at his club.

* * *

A chorus girl with a nose decidedly retrousse was a fixture for several seasons at the Winter Garden. She was acclaimed for her perky appearance in which her upturned nose played a distinguishing part. It is related her boy friend in a huff one day told her he'd be fonder of her if she didn't have such a "button nose." She decided to have it whittled into an aquiline curve. It so disfigured her she lost not only her job but her b. f. and is now a waitress in an upper Broadway quick lunch.

Ladies, however, have no corner on vanity. There are several aging boulevardiers who have had their "maps histed." One in particular was so successful he succeeded in convincing a French actress that he was under 40 and married her. He was 62.

* * *

Many veteran chorus men have had their faces lifted. Only in this way could they hold their jobs. Out front we think of chorus men as youthful and as a rule they are, but some of the best in the business have white hair dyed black. In the Follies one year was a chorus man of 53 whose daughter 18 had a special dance number. Her father was among the herring hipped lads who grouped about her, smirking and kneeling at her feet.

* * *

The sash white vest for dinner clothes has arrived from London and is being worn by some of the bloods. It is merely a band of wide white satin which hooks in the back and fits corset-like. Three were seen at a recent theatrical first night.

* * *

A style expert lists New York's five best dressed men as Otto Kahn, Ray Long, Joseph E. Widener, Roy Howard and Ibn Ali Haggin.

* * *

Mr. Widener, it has been printed, has a London tailor come to New York once a year to measure him for 30 suits.

(Copyright, 1927, by the McNaught Syndicate, Inc.)

Saint Francis

By DR. FRANK CRANE.

At the national encampment of the Bohemian Club at Bohemian Grove was held a pageant in honor of St. Francis Assisi, after whom San Francisco was named. Lawrence Tibbett, of Metropolitan opera fame, sang the leading role, that of St. Francis Assisi. There were 165 characters, all of them played by members of the club.

Saint Francis has always been the one saint of the church of whom I am particularly fond. He represented the spirit of Christianity.

His business was loving. He truly was a great lover and loved everything, including the inanimate objects of nature.

The stories about him are very beautiful, how the birds came to hear him preach and the little wild animals ran to him for refuge. Some men seem to understand and to attract the animals, and Saint Francis was one of them. He spent his whole life in the business of doing good. His one marriage was to espouse her whom he called Lady of Poverty, and his conduct with all men was such as we would expect from a true Christian.

Many of the saints were combative in their nature. Perhaps that was necessary in their time, but this saint devoted himself to the one thing that will eventually save mankind, and that is love.

He even composed a hymn to the sun, speaking of him as our brother Sun, for he claimed kinship to all things that God had made. This is going the evolutionists one better.

Love is a peculiar thing. It is the toughest thing in the world. It will outlast all hate. Suppressed in one place, it will come up in another. It performs herculean tasks, tasks that are impossible.

It did away with human slavery among civilized peoples and with duelling. In time it will do away with war.

No man can make a mistake by committing himself to love and taking such a man as Saint Francis Assisi for his patron.

Douglas Malloch says:

"Steel will break or steel will hold,
but love is never broken.
Even when the heart is cold, the
final word is spoken.
Threads of gold may seem to rend,
but love will yet discover
That nothing's final to a friend nor
ended to a lover."

(Copyright, McClure Newspaper Syndicate.)

The Rhyming Optimist

By ALINE MICHAELIS

Gay October

OCTOBER casts her golden nets across a drowsing earth that, drugged with dreams, so soon forgets the Summer's bloom and mirth. For, lovelier than Summer lies this land of gold and red, with mellow mist and haze that rise from fields whence life is fled. Fairer than any Summer sky, than Summer fields more bright, these vistas rise to greet the eye, an aureate delight; no trace of sorrow that the year so soon must pass away, no hint of any shade of fear of Winter's grim array. But beauty reigns on vales and hills; October is so gay—before her smiles the spirit thrills with every golden day. October casts her shining nets across a dreaming world, so fair a place that man forgets sweet Summer's flags are furled!

THE LIFE OF THOMAS A. EDISON

(Authorized and Endorsed by Mr. Edison)

Text by Arthur J. Palmer
Drawings by Frank Kuchenmeister

WHEN Edison said he was going to hunt for the ways and means to make a good storage battery, perhaps even he didn't realize what a job he was tackling. But he thrives on tough problems. "Secrets have to be long-winded and roost high if they want to get away when the 'Old Man' goes hunting for them," said an assistant.

WHEN trailing Nature's secrets, hours meant nothing to Edison and his laboratory staff. Night was the same as day to them, but, so far as we know, nothing has been told about the attitude of wives toward husbands on the famous "insomnia squad." Here is the group at midnight lunch with their democratic "boss."

THERE were two lighting plants at the laboratory. About 1 a. m. it was necessary to switch the lights over from one generator to the other. As the lights grew dim, Edison would close his eyes as though asleep. As the lights grew bright again he would [illegible]

AFTER a long stretch of toil on the storage battery, Edison would crawl into a roll-top desk, curl up and take a nap with Watt's "Dictionary of Chemistry" as his pillow. The "boys" used to say that he absorbed the contents during